THE WEATHER
Forecast for Portsmouth and Vicinity — Friday unsettled; Saturday possibly showers; moderate northerly winds.

THE PORTSMOUTH HERALD

SUN AND TIDE
Sun Rises..... 5.50
Sun Sets..... 5.00
High Tide.....12.12 am
High Tide.....12.25 pm
Moon Rises..... 5.52 pm

VOL. XXIX, NO. 22. PORTSMOUTH, N. H., FRIDAY, OCTOBER 17, 1913. Portsmouth Daily Republican Herald with THE HERALD, July 1, 1908. PRICE TWO CENTS.

NO COWARDICE DECLARES INCH

Captain of Volturna Swears Officers And Crew Did Their Duty and Did Not Have Revolver

New York, Oct. 16—Francis Inch, the boyish looking Britton, who commanded the burned steamer Volturno came to port tonight bringing with him 87 survivors passengers and crew of his ill-starred vessel. His story of the disaster in which 136 lives were lost, had preceded him by wireless, but in a cabin of the Kroonland, which brought him here Inch told his tale in simply phrased and modestly spoken detail that described more vividly than the wireless could picture, the panorama of the Volturno's loss and the rescue of more than 500 of those she had on board.

"Cowardice, there was none on the Volturno, either among officers or crew," Inch said. There was no rush of seamen which made it necessary for him to warn them back with his revolver. His only weapon, he left in a drawer in his cabin, and it burned with the ship. And no one on board drew a revolver. These statements he intended should refute the first stories told by steerage passengers who arrived yesterday on the Grosser Kurfurst.

Has No Criticisms

The Volturno's master besides defending his officers and men said he

(Continued on Page 4.)

Volturno Burning at Sea With Passengers Aboard; From First Picture Taken on Grosser Kurfuerst.

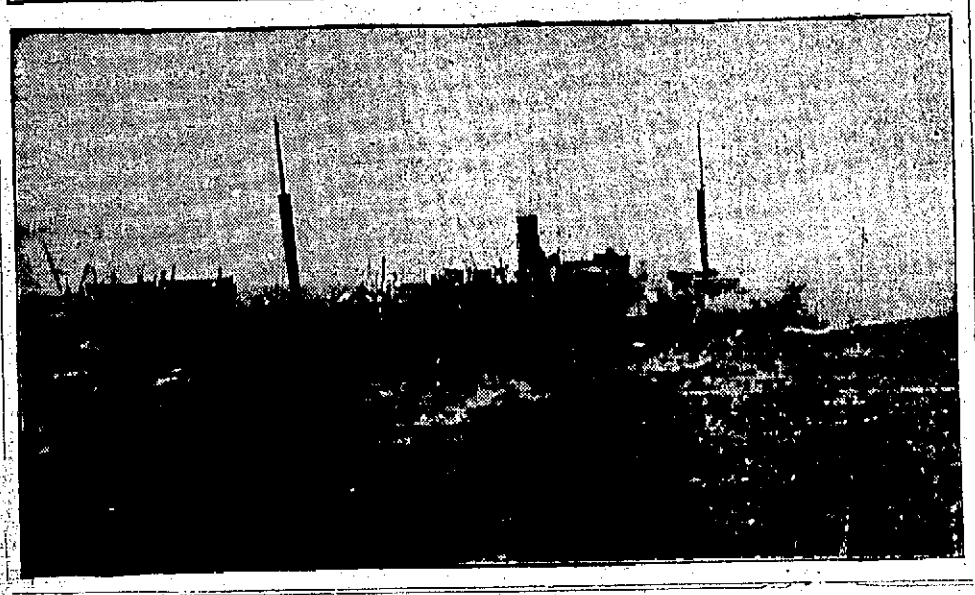

SULZER WILL BE REMOVED TODAY

Found Guilty by High Court of Impeachment on Three Articles.--To Vote on Four Others

Albany, N. Y., Oct. 17—William Sulzer will be removed from his office as chief executive of New York state today.

This was made certain last night when the assemblymen before whom his impeachment trial has been in progress for weeks, found him guilty on three out of the first four articles of impeachment.

After voting on these articles, the assembly adjourned until 10.30 today. Four other articles will be taken up at that time. Sulzer will not be disqualified from holding subsequent state office unless the present situation is changed by the proceedings today.

When Sulzer is retired to private life, Martin H. Glynn will automatically assume the office of governor.

Albany, N. Y., Oct. 16—Governor William Sulzer was today found guilty by the high court of impeachment on three of the articles preferred against him. They were one, two and four. He was declared innocent of the charges contained in article three. Tomorrow he will be removed from office but not disqualified from holding office in this state in the future unless there is a substantial change in the informal vote reported to have been taken by the court on these questions in secret session today, for the same reasons it is expected that he will be found not guilty on the other four articles still remaining to be voted

Continued on Page Four.)

ASK GOVERNOR FOR MORE DELAY

Felker Declines to Grant Extension Sought by Jerome.

Concord, Oct. 16.—Bernard Jacobs, representative of the state of New York in the Thaw case, telephoned to Governor Felker at Rochester this afternoon, at the request of William T. Jerome, asking an extension of the time of hearing further arguments on the matter of extraditing Thaw. Governor Felker told Mr. Jacobs to put the request in writing.

Shortly after 11 tonight the governor was asked by a representative of the press whether or not he had granted the request and stated that he had not as yet.

CAR BADLY SMASHED.

Passenger Coach Wrecked in a Freight Train by Action of Airbrake.

A Boston & Maine passenger car which was being moved over the road in a freight train, was badly smashed in the yard on Thursday. The whole end of the coach was pulled out clear and clean by the action of the airbrake. Today it was hauled on the rear of a west bound freight to the East Cambridge shops for repairs.

FOR ADOPTION

A healthy baby boy of six weeks. Apply to Mary I. Wood, member State Board of Charities and Corrections. ch 1t.

WILL PROVED IN SOLEMN FORM

Court of Probate Allows Will of Dr. Robert O. Treadwell Executed in 1908.

A special session of probate court was held in this city on Thursday at which time the will of Dr. Robert O. Treadwell was proved in solemn form. The will and codicil made in 1908 was testified to by the witnesses, Dr. John J. Berry, Ernest L. Guptill, John L. Mitchell, Howard O. Nelson and Ralph C. Gray, and it was allowed by Judge Louis G. Hoyt. It was expected the counsel for Prof. Exhardt of Harvard college, who it is stated has a will made ten years earlier, would be present, but they did not put in an appearance. They have, however, the right to file an appeal within sixty days from the date of the probating of the will, according to the laws of New Hampshire.

TO BE AFFORDED NOVEL TREAT

Epworth League of Methodist Church Plan Entertainment Course.

The Epworth League of the Methodist church is shortly to give the people of Portsmouth and vicinity new treats in the way of concerts and entertainments. It has planned a series of five events for the season, each of which is without a rival in its line.

On Friday evening, Nov. 7, the Lotus Male Quartette of Boston will be heard, assisted by Roselth Knapp Breed, Boston's woman humorist. On Dec. 26, Allen Puckard, America's leading cartoonist, will be the attraction. Mr. Puckard is also an impersonator, humorist and musician, and originates all of his acts. The next event will be the appearance of the Cathedral choir, consisting of eight men and women singers and an organist, in elaborate vocal program, including a Te Deum, one act from grand opera in concert form, and oratorio numbers. This is scheduled for Jan. 20, 1914. Montaville Flowers in his Life—Lecture, "Shakespeare's Hamlet," with illustrative acting is booked for February 27. The grand closing concert of the series will be by the Lotus Quartette and other artists sometime in March.

These attractions, with the exception of the Lotus Male Quartette, are secured from the Redpath Lyceum Bureau, which supplies speakers, entertainers and companies of world wide note, such as Hon. Champ Clark and Judge Ben Lindsey. The three attractions mentioned in this article are now appearing in the largest churches and lyceum courses of the country. The Epworth League deserves much credit for seeking to present to the people of Portsmouth entertainment events of high character.

NOTICE.

Camp Sohley Aux. bean supper, U. V. U. Hall, Saturday, Oct. 18. Supper served 5 to 7 o'clock. Tickets 20c.

BULLET HOLE IN HIS HEAD

Vermont Man Kills Neighbor and Then Calmly Gives Himself Up.

Halifax, Vt., Oct. 16.—L. A. Foster, a farmer, shot and killed his neighbor, Ossie Prouty, tonight, and then gave himself up to Constable G. L. Worden of Marlboro. Foster claimed self-defense.

Officers found Prouty's body in the road in front of Foster's house with a bullet hole through the head. Foster was locked up for the night in the Newfane jail. He had one eye closed as the result of a blow which he said Prouty had struck.

According to the story Foster told, he was working in his yard when Prouty drove by. Prouty got out of his wagon a little way beyond the house and coming back said to Foster;

"Now I have you where I want you. I have been planning to kill you for two or three years and I am going to do it now."

Foster said he backed away from Prouty, fearing that his neighbor would carry out the threat which he had made two or three times before. Foster carried a revolver, as he was a game warden and had a permit to do so.

When Prouty struck him over the eye, knocking him down, Foster said he drew his revolver and fired three times. Prouty fell over backwards. Foster then ran into the house and asked his housekeeper, Mrs. Cummings, to go out and see how Prouty was.

When she told him that the man was dead, Foster went to Constable Worden and gave himself up.

The scene of the shooting tonight is only a mile from where Irving Wrisley killed Walter Nichols with a hammer, recently, murdered Mrs. Nichols by shooting and then killed himself with a bullet through his head.

FOR SALE—New house on State street, with all modern improvements at $2500. Fred Gardner.

WILL APPLY IT TO RAILROADS

Navy Man's Invention Will Prevent Accidents on Steam or Electric Power Trains

Chief Electrician Arthur H. Wegner, formerly attached to the U. S. S. North Carolina, the inventor of the Wegner sight setting and gun control system which the United States government is now giving a test, will apply the system to commercial use in the control of railroad trains.

Mr. Wegner has been in communication with the officials of the New York, New Haven and Hartford railroad, and the company of which Mr. Wegner is president, will forward prints and specifications of his system to the railroad company's signal engineer, Mr. Robinson, within a short time.

The device as applied to steam or electric propelled railroad trains, operates the engineer's air valve when any danger exists in the track ahead, a switch thrown against the approaching train, spreading rails, sunken road bed, and broken or carried away culverts or bridges.

The simple application of electrical circuits employed in his system of sight setting, with the addition of several contact makers, places the system on an equal footing with any commercial apparatus.

We are informed that the application of his systems to commercial usage is unlimited and that his entire time after his discharge from the U. S. service next May, will be devoted to the development of numerous commercial applications of his inventions.

Mr. Wegner was elected president of the Wegner Control Systems, Inc., a company recently organized and incorporated under the laws of the State of Maine, and the company has full control of all inventions and letters patent or to be obtained from his inventions.

REVOLVER SHOT.

Startles Residents Living In the Vicinity of State and Fleet Streets.

Shortly after midnight Thursday night someone discharged a revolver near the corner of State and Fleet street, and considerable commotion followed.

Men were seen running persued by a policeman. Just what the shooting was has not been ascertained. The residents in that section were greatly alarmed.

NOTICE.

Miss Elizabeth Rollins announces the opening of her school of dancing Tuesday, Nov. 4. Freeman's annex. Juveniles at 4.15 p. m. Adults 7.45 p. m. h oct 17, 3t

Accessories

Frocks for some time have been so simple in line that they require "dressing-up"—ornaments, if you please—so thinkers of dress have been so stimulated in their thinking that what there is not in the way of dainty, pretty, simple, and elaborate things such as hair decoration, neckwear, scarfs, kerchiefs, imitation jewelry—so much the vogue with the rich—is easier to name than the numerous items there are.

BEAUTIFUL DRESS TRIMMINGS

Old Rose Brocaded Velvet at.....$1.75 a yard
Old Blue Brocaded Velvet at.....$1.25 a yard
Dark Blue Brocaded Velvet at.....$1.50 a yard
Black Brocaded Velvet at.....$2.50 a yard
Fancy Silks for Sashes at.....$1.59 a yard
Plaid Silks, all colors.
Brocade Silks, colors lavender, pink, blue and white at $1 a yd.

Pearl Beads.....25c, 50c, $1.00
Bar Pins.....25c, 50c
Vanity Purses.....$1.00
Blue Bird Rings (sterling).....25c
Rhine Stone Shoe Buckles.....50c pair
Short Hatpins.....10c, 15c, 25c
Coat Chains.....50c
Pins, Buckles, Etc.

Children's Coats, Ages 2 to 6.
Corduroys from.....$3.50 to $7.25
Chinchillas from.....$2.98 to $7.50
New Hats in Silk Plush and Corduroys—Blue and Brown.
White Felt Hats for misses and ladies.. $1.75
White Corduroy Hats for misses and ladies.....98c
Fur Bonnets and Fur Hats for children.

Window Shades in Stock and Made to Order. Estimates Furnished

Geo. B. French Co.
THE STORE OF QUALITY

Rugs, Carpets, Linoleums and Oil Cloths. Measurements Taken

Lifeboat Brings Saved Passengers Of Volturno to Grosser Kurfuerst; Picture Taken From Rescue Ship.

EXTRAS FOR SATURDAY SHOPPERS

Good quality Outing Flannel Night Robes; Saturday's price.....48c
Mercerized Petticoats in Black, Kelley, Blue, Cerise and Yellow; very special at.....43c
Men's Fast Black Cotton Hose, double heel and toe; special for Saturday... 3 pairs for 25c
Peroxide of Hydrogen, regular 15c size; special for Saturday.....9c
Grey Blankets, good size and quality; regular $1.00 value; for Saturday...89c
Leather Wrist Bags, leather-lined with coin purse and mirror; special value..49c
Ladies' Umbrellas, cover of fine American taffeta, with natural wood or mission handle; regular 98c value.....79c
Marsh Violet Soap, 3 cakes in box, special for Saturday.....9c box

L. E. Staples, Market St.

ELECT MISS KIMBALL ON SCHOOL BOARD

To Succeed Rear Admiral Foster--City Council Have Lively Meeting and Considerable Business.

A meeting of the Mayor and Council was held on Thursday evening, and it extended over two hours, with but little business being done. The Council had a long argument over the laying of a water main and sewer line on a new street, accepted by the city and this brought up other matters which brought in the City Auditor and the members of the Board of Public Works, and a general review of the financial condition of the Board of Public Works for the remainder of the year resulted.

The meeting opened with the usual reading of the records and the resignation of Rear Admiral Joseph Foster as a member of the school board, for the reason that he expects to have many months in Europe, was received and accepted.

Miss Martha S. Kimball was elected to fill the vacancy until the next election, it being the opinion of the Solicitor that the Council could only elect until the next regular election. Miss Kimball's election gives the women four places on the Board of Instruction.

The usual bunch of petitions for entering and repairing sewers and encumbering streets for building purposes were received and all granted.

A petition from Mrs. John W. Kelley and Mrs. Clarence H. Paul, asking the city to accept the street laid out from Middle street to Park street extension and the section between Middle street and Park, known as Mendum avenue, was received and it was explained that the streets had already been built fifty feet wide and the petitioners would make over a deed of the streets to the City if accepted. On vote the street was accepted.

A petition from the same source was received asking that a sewer be laid out and water main put in the streets was received. Mr. Paul appearing for the petitioners stated that Mr. Thomas A. Noyes had already built a house and he had the deed of three of the lots already sold which would be built on or before April so that there would be four modern houses by the time the next taxes were due.

This petition opened a long argument as to where the money was to come from to do the work. Mr. Conlon of the Board of Public Works was present and he stated that he did not think that there was anything in the sewer appropriation.

The Auditor was called in and in the meanwhile Councilman Adams expressed an opinion that the Council were working under difficulties not having the quarterly report of the Board of Public Works and a financial statement from the Auditor to keep in touch with conditions.

The Auditor reported that there was an unexpended balance in the sewer department of $950. but Mr. Harrell, who had been sent for, explained that a good part of this was already taken up and the Board had planned to do considerable work which would demand the real. There was $1800 for water extension and the board said that they could provide the water if too large a pipe was not required.

Mr. Conlon stated that the quarterly report was under way and Mr. Adams offered a suggestion that it be a detailed report of the work done and the prices of each job.

Councilman Adams said that it would be unfair to force the Board to take up new work when they had already planned for their appropriation. It was finally agreed that the Board of Public Works would go ahead and lay the sewer and water line at the same time and if they fell short of their appropriation the Council would later transfer funds to help them out.

A bill came in from the Finance Committee for new revolvers furnished the police department, a matter of $152.00. This bill had been approved by the Commissioners, but there was no money available. This brought the police department up and the Auditor was asked if the commissioners had fixed the compensation of the police officers under the new law. The auditor stated that the Solicitor had ruled that their compensation was already fixed by the Charter, Councilman Adams disagreed with him on the ground that the new law stated practically that the Commissioners should fix the compensation.

The Auditor reported that the Commissioners had sent the pay roll approved with the same compensation as of old and the Mayor ruled that this in itself was fixing the compensation. The bill for the revolvers was then ordered paid, the money being transferred from unexpended balance for justice of police court.

Councilman Duncan for the Committee on fire department, reported that there was a balance of $62 from the firemen's field day which had been turned back to the City Treasurer. He also reported that he and Chief Woods had been to Manchester and had witnessed a trail of the Konnarga engine and it would be delivered shortly.

Councilman Adams for the Committee on Claims reported on the claim of Mrs. Etta Pinney for damage to her property on Marcy street from a sewer backing up. They found that the city was not liable and recommended that Mrs. Pinney be given leave to withdraw. The report was accepted and adopted.

The notice of the suit against the city brought by Daniel Trefethen on Noble Island for $1,000 damage to his property by the presence of a water pipe damaging to the city green by his land. A report was also received from the City Solicitor stating that he could not defend the city in this suit as it had been brought by his law partner, who had been retained by Mr. Trefethen before he was appointed City Solicitor.

On motion the Mayor was authorized to appoint an attorney to defend the city in the suit.

It was then brought out that the pipe objected to had been laid two years ago, and was relayed a year ago, and the condition improved. Members of the Board of Public Works who had looked over the place claimed that they could not see what Mr. Trefethen had to object to after all these years. The pipe in question supplies Nobles Island with water.

Under the unfinished business the Water Meter bond issue came up and Councilman Duncan stated that he thought that the Board of Public Works were a little loose in this matter for they had never informed the Council what size meters were to be installed and what was the cost. It was a matter that the Council would like information on. He was satisfied that the installation of meters was what was necessary, and that it would mean a big saving for the city but wanted more information. On his motion the matter was laid over until the next meeting and in the meanwhile the Board were to confer with the Council.

Councilman Adams wanted the matter disposed of now as he was opposed to the bond issue and would be at the next meeting.

Under the same head the petition for an extension of Cutts street across the land of Joseph Hett in Mylate avenue was taken up. Councilman Adams offered a resolution accepting the street and moved its passage. Councilman Tilton said that before he would vote to accept any more streets he wanted to know just how far the city was liable, as to water and sewer service. This brought up the matter of grade and the Board of Public Works claimed that once a street was accepted, if the grade was changed the abutters had a right to land damages.

The motion to accept the street was lost on a yea and nay vote. Councilman Adams, Duncan and Pinkham in the affirmative and Councilmen Hennett, Tilton, Cronin and Cox in the negative.

A resolution offered by Councilman Adams fixing the compensation of the Police Commissioners was passed after he had explained that it was the only body that was paid. They had no duties other than to fix the compensation of the officers and elected new officers. He cited the work done by the Council and members of the Board of Instruction without pay. The salaries were finally fixed at $75 for the clerk and $50 a year for the other members of the commission. The old commission received: clerk $300, members $100.

The quarterly report of the City Marshall was received and filed.

The Auditor's report was read and the bills ordered paid.

Adjourned to Oct. 30.

Rival Captains of the Army and Navy Football Teams Who Prepare for Strife

One of the most exciting and interesting football games of the year will be that of the army against the navy. It will be held this year on November 29 for the first time in New York City, taking place at the Polo grounds, recently the scene of the baseball world's series clash, Hoge, captain of the West Point team, and Gilchrist, captain of the Annapolis team, are looking forward to the most desperate gridiron battle ever waged between the rivals.

RAILROAD NOTES

Supt. McMullin of the Portland division, Boston & Maine has issued a bulletin with rigid orders regarding lost articles of passengers. It is time that this matter was given a little more attention.

About 50 passengers from this city were on the special excursion train to the Crawford Notch today.

Former baggagemaster E. P. Banks of York Harbor was renewing old acquaintances here on Thursday.

Missouri Pacific's new 100 all-steel passenger cars just ordered will be the heaviest type of steel construction and have six wheel trucks. They will be fitted with vestibules equipped with non-telescoping devices, modern installation for cooling in summer and heating in winter, electric lights and other up to date improvements. Express trains from St. Louis to Kansas City and from St. Louis to Texas, and also those operating between Omaha and Kansas City in conjunction with the Northwestern in the St. Paul-Kansas City service, will be composed of all steel or steel underframe cars.

Vice President Hustis Whaley and Buckland, and General Manager Barda of the New Haven conferred with representatives of engineers of the Grand Central Terminal. New rules put into effect in December were under discussion. Engineers are reported unwilling to accept the rule adding previous service to seniority as a basis for promotion.

After the meeting of officials of the New Haven and representatives of the Brotherhood adjourned, it was stated that negotiations will be continued at a later date.

RELIEVE UNFIT FRENCH GENERALS.

It is announced that the Supreme War Council of France has decided that Generals Fourie and Plagnot commanding the Sixteenth and Seventh army corps respectively shall be relieved of their functions because of incapacity shown at the recent manoeuvres of the French army. In addition the council has ordered that General Courbebaisse, military governor of Lyons, two brigadier generals and a number of superior officials shall also be relieved of their commands, as physically and otherwise unfit.

GRANDMA NEVER LET HER HAIR GET GRAY

Kept her locks youthful, dark, glossy and thick with common garden Sage and Sulphur.

When you darken your hair with Sage Tea and Sulphur, no one can tell because it's done so naturally, so evenly. Preparing this mixture, though at home is messy and troublesome. For 50 cents you can buy at any drug store the ready-to-use tonic called "Wyeth's Sage and Sulphur Hair Remedy." You just dampen a sponge or soft brush with it and draw this through your hair, taking one small strand at a time. By morning all gray hair disappears, and, after another application or two, your hair becomes beautifully darkened, glossy and luxuriant. You will also discover dandruff is gone and hair has stopped falling.

Gray, faded hair, though no disgrace, is a sign of old age, and as we all desire a youthful and attractive appearance, get busy at once with Wyeth's Sage and Sulphur and look years younger.

P. A. C. HAVE VENISON SUPPER

The members of the Portsmouth Athletic Club were the guests of John G. Tobey, on Thursday at the club house, when a fine venison supper was served. The deer meat was the result of the fine shooting of Mr. Tobey on his recent hunting trip when he bagged a fine buck deer.

John decided when he was taking aim, that he was just what was wanted for a supper at the P. A. C. and with this through of course his aim was deadly, in fact the deer, reading John's thoughts, decided that no better fate could be wished for and expired without a struggle. It was one fine feed with everything cooked to a turn. After the supper it was such a success that John gave notice that next year he would bring back a bear.

SOMERSWORTH IS FIGHTING SMALLPOX

The Somersworth board of health has placed a ban on all social gatherings because of the smallpox epidemic. Moving picture theatres are closed and no halls may be rented until the ban is lifted. The French parochial school was closed yesterday at the suggestion of the health board.

PROCRASTINATION

I'll take my time
Some people say,
But when they do,
'Tis sadly true,
They take away
The precious time
Of others too.

—E. K. Arnold in Truth.

Frank Jones Homestead Ale

NOW—RIGHT NOW—

is the time to order a case of this ale for use in your home. Everybody will be well served thereby

FRANK JONES BREWING COMPANY

There are two ways of doing everything—a right and a wrong. We believe in doing things the right way. The pockets in your coat may have been put in the old way, but in your fall suit we will put them in the NEW WAY, the front of the coat will not sag if it has our new pocket in it. Call and see a sample pocket.

Chas. J. Wood, Tailor to Men

Maker of Clothes of Today.

Headquarters for New Hampshire People.

HOTEL BELLEVUE
Boston, - Mass

STRICTLY FIREPROOF.

Convenient to the Theatres and Shopping District.

HARVEY & WOOD, Proprietors.

McKenney-Littlefield Lumber Co.,

BUILDING MATERIALS

Cedar Posts, Stakes, Fence Pickets

ROOFINGS

Estimates given to furnish all or any of the materials for your buildings.

328 Market St., Portsmouth

EVERYBODY WANTS COAL

at this season, and it's good coal, clean, free from clinkers and dust, full weight and full value for your money that you want, isn't it?

Well, this is the place to get it, so order now and we will see that it is

DELIVERED PROMPTLY.

THE CONSOLIDATION COAL CO.

Chas. W. Gray, Supt. Phone 38.

FOR EARLY BUYERS

Suits or Overcoats $16 to $45

SANDFORD & GROSSMAN, 19 DANIEL ST.

UP STAIRS—OPEN EVENINGS.

Portsmouth Theatre

F. W. HARTFORD.....MANAGER

Friday Afternoon, Oct. 24

Concert Starts at 2.30

SOUSA AND HIS BAND

JOHN PHILIP SOUSA, CONDUCTOR

The World's Famous Model

SOLOISTS—Miss Virginia Root, Soprano, Miss Margel Gluck, Violiniste, Herbert Clarke, Cornetist.

SOUSA'S BAND COMPARES ONLY WITH SOUSA'S BAND

PRICES—50c, 75c and $1.00

Seats on sale at Box Office Wednesday morning, Oct. 22. Box Office Hours—8 to 9 a. m., 12.30 to 2 p. m., 5 to 6 p. m., 7 to 8 p. m. Telephone reservations will not be made until nine o'clock the morning of the sale. All ticket reservations must be called for by 9 a. m. the day of the attraction.

YOUTH MUST BE SERVED

with good, wholesome, appetizing food. The perfect combination of granulated wheat, special wheat flour and barley malt make Malt Breakfast Food ideal for children, and grown-ups, too. With cream it contains all the food elements needed and its delicious nutty flavor delights the taste.

Hamilton Coupons in Every Package

At your grocer's.

Malted Cereal Co., Burlington, Vt.

SCOOP THE CUB REPORTER

Scoop May Be Poor, But He's Very Proud

BY HOF

WAGE BOARD CANNOT INCLUDE WORKMAN

"The wage boards of the various navy yards, under existing law," declares Assistant Secretary Roosevelt of the Navy Department, "cannot include as a member a representative of the men employed. The law requires the wage board to obtain facts regarding prices and cost of material from all shops. Private shops would refuse this information were a labor representative on the board. The only way would be to amend the law or extend the power of the board, giving the right to search private records to determine such matters of statistics." This is the reply of Assistant Secretary Roosevelt to N. P. Alifas, president of District No. 44, International Association of Machinists, who asserts that Secretary Daniels gave reason to hope that he employees would be given membership on the board.

"I do not believe Secretary Daniels went so far," commented Mr. Roosevelt. "I did understand him to express his interest and his desire to hear more of the proposition. But he could hardly do more than that. He wished to convey, I am confident, that he was in a receptive attitude and would be glad to hear the merits of the argument, not with any thought of giving the workmen representation on the board, but with the possible prospect of asking Congress to legislate along lines which might be regarded as desirable after such a conference. There is the law and conditions must measure to that."

Miss Marion Palmer is the guest of her cousin in Charlestown, Mass.

ENGLAND ALWAYS ADDING TO HER NAVY

Portsmouth, Eng., Oct. 16.—A novelty in the way of battleships, the Queen Elizabeth, carrying an immense armament and using oil instead of coal for her motive power, was launched at the Royal Navy Dockyards here today for the British Navy. The new vessel, whose keel was laid on Oct. 21, 1912, is of an entirely fresh type and the details of her construction have been kept secret. It is generally believed, however, that her armament is to consist of ten fifteen-inch guns mounted in pairs in barbettes, while her secondary armament of four-inch or six-inch guns is also to be placed behind protective armor. This is a big advance over the armament of her predecessors.

Under ordinary circumstances the carrying of such a big battery would imply a considerable increase in displacement, but this has been obviated by the utilization of oil fuel in place of coal. Should the oil fuel in the case of the Queen Elizabeth prove successful all large warships of the British Navy will in future use it. The Queen Elizabeth, therefore, is somewhat of an experiment. The new vessel was not quite a year on the building ways and will be ready for service in less than two years from the time her first keel plate was laid. Far more work is done on her before launching than is usually the case in battleships. Her launching weight was about 10,000 tons and she was the heaviest vessel ever set afloat from a building ship in any of the British naval dockyards.

DANIELS FAVORS COMPULSORY VOTING

If Citizens Forget Their Duty, Says He, The State Must Compel Them to Recall It.

New Haven, Conn., Oct. 16.—In advocating compulsory voting Secretary of the Navy Josephus Daniels, in the Yale News today says: "We have come to a time in our national life when the compulsory ballot must at least be given a fair test. Of course this is not a national matter, but one which each state must decide for itself. Sovereign voters of this republic are abdicating the most important duty of citizenship. Should they be allowed in this way to desert any more than a man should be allowed the right to desert the army in time of war? If we require our citizens, as we properly do, to serve on the jury, to bear arms when called upon, to obey any process of the Court, however much he may object to giving testimony, to work on the roads in many districts, and to pay taxes whether they approve them or not, may we not also make it compulsory for him to vote; for the chief and most far-reaching attribute of citizenship is the use of the ballot. If he can forget his duty, the state must compel him to recall it.

SOUSA'S SELF-EARNED FAME

When all is said and done, Sousa is "THE" bandmaster of this generation. More than any other musician, he typifies the American spirit, for he has carried, with supreme confidence in his resources, his great aggregation of musicians to the four corners of the globe. And the universal opinion is that Sousa and his band stand alone in being unequalled, incomparable, and the most perfect musical organization in existence. This is something not claimed by Mr. Sousa in an egotistical sense, but conceded to him by the highest musical authorities of the age from every land. Sousa and his Band have been heard the world over, and it will be an event of more than usual interest when his renowned organization appears here at the Portsmouth Theatre on Friday afternoon, Oct. 24, with Miss Virginia Root soprano, Miss Margel Gluck, violiniste and Mr. Herbert L. Clark, cornetist, as soloists, giving the same high class and popular concerts that have made the name of Sousa a household word.

JOY RIDER GETS IT HARD AT DOVER

Dover, Oct. 16.—In the Superior Court here yesterday Judge Pike handed out a stiff sentence to an automobile "speeder" and joy rider. Fred A. Robinson of Springfield, Me., was arrested twice for driving an automobile while in an intoxicated condition. He was sentenced to two months in jail and to pay a fine of $100 in the first instance and in the second he was given a suspended sentence of four months in jail, mittimus to issue on the request of the county solicitor.

George Douglass of Rochester was sentenced to not less than two or more than four years in the state prison at Concord for forgery.

Frank A. Spaulding of New Durham charged with felonious assault, plead nolo and was sentenced to not less than four nor more than seven years in the state prison.

Thomas Wilson of Portland, Me., was sent to jail for nine months for obtaining money under false pretenses.

COURT FOUND SULZER GUILTY?

Report Leaked Out of Secret Session That Vote Was 43 to 14 Against Him.

Albany, N. Y., Oct. 16.—It was reported that the High Court of Impeachment voted informally in its secret session this morning, to remove Gov. Sulzer from office by a ballot of 43 to 14. A vote to disqualify him from ever holding another office under the state was lost, it was said.

There was not a single vote favorable to disqualification, it was reported.

Every article of impeachment was voted upon separately, according to the news that leaked from the courtroom, and not all of them were sustained.

Those on which the Governor was reported to have been held guilty are Articles 1, 2, 6 and 4 of the impeachment charges. The three first are the "money articles," having to do with the alleged falsification of the Governor's campaign statement and the misuse of campaign contributions.

Article 4 relates to the suppression of evidence by the Governor before the Frawley committee, including the testimony of Duncan W. Peck, superintendent of public works.

The court adjourned shortly after 1 o'clock today to meet again at 3 o'clock this afternoon, at which time it was announced a start would be made on the final vote to determine the guilt or innocence of the Governor.

The members of the court who, according to report, voted not guilty and against removal were Judge Edgar M. Cullen, presiding; five Republican six Democratic, one Independence League and one Republican-Progressive Senator.

The eight articles are in substance as follows:

Article 1—That Gov. Sulzer filed with the Secretary of State a false statement of his receipts and other money and checks contributed for his gubernatorial campaign.

Article 2—That he committed perjury in his statement to the Secretary of State relative to receipts and expenditures.

Article 3—That he bribed witnesses to withhold testimony from the legislative committee which investigated his campaign expenditures and receipt.

Article 4—That he suppressed evidence by means of threatening to keep witnesses from testifying before the Legislature investigating committee.

Article 5—That he prevented and dissuaded a particular witness, Frederick L. Colwell from attending, under subpena, the sessions of the investigating committee.

Article 6.—That he committed larceny in speculating in stocks with money and checks contributed for his campaign.

Article 7—That he threatened to use his office and influence to affect the vote or political action of certain public officers.

Article 8—That while Governor he corruptly used his authority or influence to affect the current prices of securities on the New York Stock Exchange in some of which securities he was at the time interested.

TAKEN SUDDENLY ILL

Foreman Sparmaker, Charles Wendell, was taken suddenly ill at the navy yard on Thursday afternoon, and he was removed to the hospital. He was in a critical condition and later was removed to his home in this city in the yard ambulance.

Now is the time to have your house cleaned by the vacuum process. Drop a card to F. A. Robbins, Eliot, Me. Tel. 309-33.

"What's She After?"

"WRIGLEY'S SPEARMINT

She'd Be Heartbroken If I Didn't Bring It Every Night

"It's very good for her teeth, appetite and digestion. I'm glad to give her something that's as good in results as it is in taste. I purify my breath with it; it gives me an appetite besides."

Chew it after every meal

BUY IT BY THE BOX

of twenty packages—it costs less—of any dealer—and stays fresh until used

63

Look for the spear Avoid imitations

FALL RUG OPENING

For the next fifteen days we shall offer these special bargains to open the season. Goods are New and Perfect.

$25.00 Axminster Rug, 9x12	$19.75
$22.50 Axminster Rug, 8-3x10-6	$17.90
$18.00 Tapestry Rug, 9x12	$11.98
$15.00 Tapestry Rug, 8-3x10-6	$9.87
$9.00 Tapstry Rug, 6x9	$6.90
$1.75 Velvet Rug, 27x54	$1.12

1000 Yards Oil Cloth, Linoleum and Matting Remnants at Sacrifice Prices. It will pay you to anticipate your wants. Free Delivery Everywhere.

Portsmouth Furniture Co.,

CORNER DEER AND VAUGHAN STREETS,

NEAR B. & M. DEPOT.

GRANITE STATE FIRE INSURANCE COMPANY

Of Portsmouth, N. H.

Paid Up Capital $200,000

OFFICERS—Calvin Page, President; Joseph O. Hobbs, Vice President; Fred F. Howard, Sec.; John J. Emery, Asst. Sec.

Commonwealth Hotel (INC.)

Opposite State House, Boston, Mass. Storer F. Crafts, Gen. Mgr.

Offers rooms with hot and cold water for $1.00 per day and up, which includes free use of swimming, tepid baths

Nothing to drink ... New England.

Rooms with private baths $1.50 per day and up; suites of two rooms and bath for $4.00 per day and up.

ABSOLUTELY FIREPROOF

Strictly a Temperance Hotel.

(Send for Booklet)

Lawn Mowers Sharpened

Experimental ideas should be brought to Barton. Experimental work solicited.

Typewriters, Sewing Machines and Cash Registers Repaired.

J. H. BARTON

(Successor to C. R. Pearson)

Lock and Gunsmith

Haven Court. Tel. 819M

Automobile Fire : Liability Insurance

PLACED AT LOWEST RATES BY

C. E. TRAFTON

District Agent

JOS. SACCO & CO

Foreign and Domestic Wines and Liquors

"QUALITY" GOODS: Wilson, Hunter Rye, Hanover Rye, Gibson XXX, Chicken Cock, G. O. Blake, Lexington Club.

All the Portsmouth Beers and Ales. Case lots as low as any dealer in New England. Family trade solicited. Goods shipped to any point within the law. Tel. 188.

Mail orders promptly filled.

258 Market St., Portsmouth

F. S. TOWLE, M.D.

Physician and Surgeon

OFFICE HOURS:

From 9 a.m. 1 to 4 p.m. 7 to 8 p.m.

300 State St., Portsmouth

The Portsmouth Herald

Established September 23, 1884.

Published every evening, Sundays and holidays excepted, by The Herald Publishing Company.

TERMS—$4.00 a year when paid in advance; 50 cents a month; 5 cents per copy, delivered in any part of the city or sent by mail.

Communications should be addressed to F. W. Hartford, Editor.

Advertising rates reasonable and made known upon application.

Entered at the Portsmouth, N. H., postoffice as second-class mail matter.

FOR PORTSMOUTH AND PORTSMOUTH'S INTERESTS

Telephones

Editorial ..... 28 | Business 37

Portsmouth, N. H., Friday, October 17, 1913.

The Lost Cause.

In view of the recent fraternal mingling at Gettysburg during the past summer of the soldiers who wore the blue and those who wore the gray, it is interesting to note that the Kentucky court of appeals in a recent decision also recognizes the devotion to principle of those who followed the Lost Cause. In deciding that statute granting pensions to individual Confederate soldiers did not violate a constitutional provision prohibiting a grant of public emoluments to any man except in consideration of "public service," the court said: "The Southern soldiers fought for a principle"—the right of each state to regulate its local affairs. The Kentucky soldiers who fought in the Confederate army fought to maintain that principle for the state of Kentucky, and, while they lost in the wager of battle, Kentucky has always recognized that they fought for a principle and were rendering public service to their state; and added that, while the Kentucky soldiers in the Federal army faithfully served a recognized sovereign as those in the Confederate army, "served no less faithfully their state," the sovereign to whom they deemed they owed their first allegiance, and that sovereign may, with equal propriety, honor their self-sacrifice, gallantry, and patriotism by protecting them in their age from want.

Safety of Ocean Travel.

The Volturno disaster has again awakened a discussion of the question of safety of ocean travel and that tragedy may result in precautions being taken against fire at sea which had not hitherto been thought necessary. It is not likely that the danger can be entirely eliminated on the ocean and more than it can be on the land. In fact the situation at sea and ashore as to fire, are about alike. Not every ship can be made fire proof and even fire-proof ships are not always fire-proof. This is true of buildings. There will always be buildings made of inflammable material, or for a good many years to come, at any rate, and so-called fire-proof buildings are constantly failing to make good. But both as to the sea and the land there is a chance for improvement, and if the Volturno tragedy hastens some of these improvements it will at least have served one good purpose even though at a terrible cost.—Portland Press.

The Income Tax.

The new tax is popular in this, that the few must pay it, while the multitude count themselves the direct beneficiaries. In the nature of things, however, this last conclusion can hardly be maintained. Within limits which can only be surmised, the tax is bound to be passed along to the "ultimate consumer." Whatever those limits may be, one thing remains quite sure, to wit: that whenever and wherever the burden can be shifted, there will be no reluctance to act. This is a phase of the new taxation that is not much discussed, but that does not alter the situation.—Salem News.

Chicago's Policewomen.

Chicago's police-women doubtless will be more than pained to learn, through the new list of don'ts, the police department intends to treat them like common, ordinary women instead of superior beings. There are some very familiar warnings among the don'ts. For instance, don't talk too much; and don't stretch the truth. In spite of suffrage and all that goes with it, a woman is but a woman in Chicago.—Brockton Times.

Not Bills Enough.

The United States treasury for the first time in a number of years is circulating soiled currency. The supply of paper is short, and as thus far the washing machines have worked very slowly, the officials have been obliged to start the old stuff around the circuit again. But in these days of high cost of living there will be little grumbling over the state of the currency as long as enough of it comes around to meet the bills.—Troy Record.

High Cost of Hunting in Maine.

The cost of a hunting license in Maine this year is greater and there is more law to protect the big game from ruthless slaughter. But there is more need of legislation to reduce the annual "kill" of human lives in the woods, and something more than an additional $15 on the license fee will be required to prove effective.—Philadelphia Bulletin.

Curtailment of Expenses.

The action of the city council at their meeting held Thursday evening in reducing the pay of the police commissioners meets with the general approval of the tax payers. But why stop here? The city has other leaks in the matter of salaries that the council can make a saving on.

Great Dredges Now at Work Clearing Out Culebra Cut, Thus Completing Panama Canal.

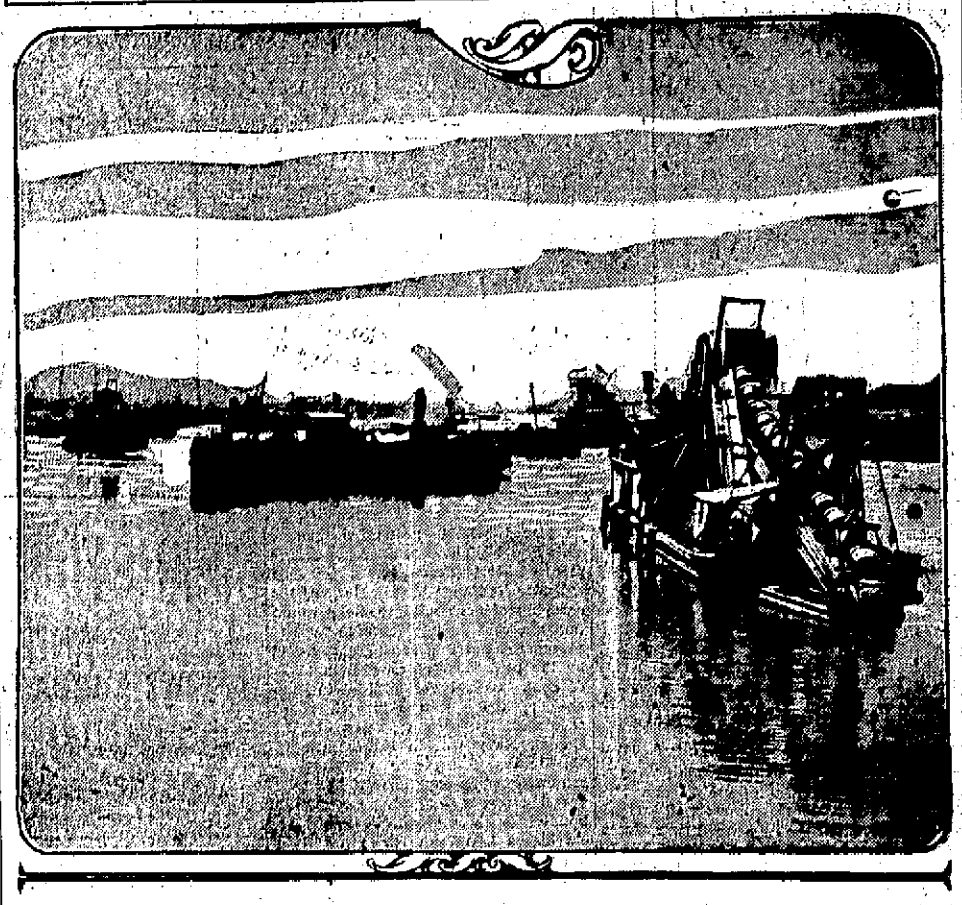

Photo copyright, 1913, by American Press Association.

This picture shows the type of great dredges that are now at work cleaning out the channel of Culebra cut. The blowing up of the Gamboa dike completely flooded the nine mile cut, and the dredges at once attacked the debris in the bottom caused by the slides. The greatest work is at the Cucaracha slide, which extended across the cut about a mile from the Pacific coast end. This was dynamited at the same time that the dike was blown up.

SULZER WILL BE REMOVED TODAY

(Continued from Page 1.)

upon when the court adjourned tonight.

Lieut. Governor Martin H. Glynn who has been acting Governor since the impeachment of Sulzer, will become chief executive of the state. He is an Albany newspaper owner. Robert E. Wagner a New York attorney will become lieutenant governor. He is the majority leader in the senate.

The vote on articles one and two, was 39 to 18, a bare two thirds majority. The former article charges that the governor bribed witnesses to withold testimony from the Frawley investigating committee, was unanimous in favor of the governor.

Six Votes Are Changed

That vote on article four, was 43 to 14, six members changing their vote on articles and two from not guilty to guilty. This article charges that the governor suppressed evidence by means of threats to keep witnesses from testifying before the Frawley committee. Among these was Duncan W. Peck, state superintendent of public works who testified at the trial that the governor had asked him to commit perjury. The secret informal vote to remove the governor was said to be 43 to 14, the same as on article four and the vote not to disqualify him was said to be unanimous.

Article six, which charges that the governor committed larceny in speculating with his campaign contributions was said not to have been sustained in the secret session by a vote of 50, declaring the governor not guilty to seven against him.

Article seven, which charges that he prevented a particular witness, Frederick L. Colwell from attending the sessions of the Frawley committee, article 7, that he threatened to use his office and influence to effect the vote of political action of certain assemblymen, and article 8, that he corruptly used his influence to effect the prices of securities on the stock exchange were reported to have been also decided in favor of the governor in the secret session by a practically unanimous vote.

Judge Cullen Votes Not Guilty

Presiding Judge Edgar M. Cullen, who will shortely retire from the bench voted not guilty on every article and rendered a long opinion in explaining his votes. The other eight judges of the court of appeals were divided. On articles 1 and 2, Judges Willard Bartlett, Emory A. Chase, and William E. Werner voted for the governor, and against him voted Judges Frederick Collin, William H. Cuddeback, John W. Hogan, Frank H. Hiscock, and Nathan L. Miller, making a division among them of five to four against the governor. On article 4, Judges Bartlett, Chase and Werner, changed their votes from not guilty to guilty, and Judges Hiscock and Miller changed from guilty to not guilty, making against him a division of 6 to 3.

Presiding Judge Cullen held that the offenses charged in article 1 and 2 were not impeachable, and that the governor neither falsified his statement under the provisions of the election law nor committed legal perjury."

"The rule here contended for," he said, "amounts in reality to an ex-post facto disqualification from office for an offense which had a such penalty when committed, without affording an opportunity to show either repentance or atonement. Men have committed serious crimes, even felonies and subsequently attained high public positions."

Explain Reasons for Vote

Practically every member of the court explained his vote when the roll was called on article 1, although those who voted in favor of the governor did not entrat length into a discussion of the merits of the case of of the matters of law and precedent involved as did the others, including all the judges. The latter filed with the court lengthy opinions in support of their votes.

One of the judges Nathan L. Miller, who was designated to the court of appeals bench by Sulzer denounced him as "totally unfit for office."

Several of the senators also expressed their opinions of the governor in harsh terms. Senator Thompson, republican, declared that the governor had traded on the value of William Sulzer, nominee, when he sought contributions to his campaign, and that those who game him money had done so to "purchase him."

Senator Sage, republican, declared that the $10,000 contribution of Thomas F. Ryan was given to the governor because he was useful in congress and as a retainer for services to be rendered in his new position.

Wagner Gives Long Opinion

Senator Wagner, Democratic leader of the senate, rendered a long, legal opinion in which he sought to refuse the contention that the offenses charged in articles one and two were not impeachable because they are acts committed before the governor took office.

Senator Elon R. Brown, Republican, leader, read a similar opinion in which he defended his vote in connection with the fact that he had been politically opposed to the governor.

"It has been my duty, during the present administration," he said "to lead the opposition in the senate and at time there have been sharp conflicts. On more han one occasion I was indignant at the governor's language and acts but the constitution imposes the duty upon the members of this court without regard to previous bias. What non is so petty, be he a member of this court or not, that he can stand singly in this presence and after taking a solemn oath to do justice and hearing the evidence, vote out of revenge or prejudice or hate?"

Senators Wende and Duhamel, Democrats, staunch supporters of the governor ever since he was impeached, spoke briefly.

Senator Frawley, chairman of the legislative investigating committee, which rat brought the charges against the governor announced that he would attempt to pass no opinion as to the rights of the court to impeach or not.

"I find that the court of appeals are divided upon the question of impeachment themselves," he said. "Therefore, upon the facts I cast my vote 'guilty.'"

Judge Cullen Reviews Facts

Judge Cullen first reviewed his findings of fact.

"I am constrained to find," he said, "that the respondent did take advantage of his nomination and candidacy for office to seek to personally enrich himself by diverting contributions which he received for campaign purposes.

"I find that the respondent knowingly signed a false campaign statement.

"And I find that he did verify this statement under oath knowing it to be false."

IF MEALS HIT BACK AND STOMACH SOURS

"Pape's Diapepsin" Ends Indigestion, Gas, Dyspepsia and Stomach Misery in Five Minutes

If what you just ate is souring in your stomach or lies like a lump of lead, refusingto digest or you belch gas and eructate sour, undigested food, or have a feeling of dizziness, heartburn, fullness, nausea, bad taste in mouth, and stomach headache, you can get blessed relief in five minutes.

Ask your pharmacist to show you the formula, plainly printed on these fifty cent cases of Pape's Diapepsin, then you will understand why dyspeptic troubles of all kinds must go, and why they relieve sour, out of order stomachs or indigestion in five minutes. "Pape's Diapepsin" is harmless; tastes like candy, though each dose will digest and prepare for assimilation into the blood all the food you eat; besides it makes you go to the table with a healthy appetite; but what will please you most is that you will feel that your stomach and intestines are clean and fresh, and you will not need to resort to laxatives or liver pills for biliousness or constipation.

This city will have many Pape's Diapepsin eranks as some people will call them, but you will be enthusiastic about this splendid stomach preparation too, if you ever take it for indigestion, gases, heartburn, sourness, dyspepsia or any stomach misery.

Get some now, this minute, and rid yourself of stomach trouble and indigestion in five minutes.

OBSEQUIES

Mrs. Charles O. DuVall

The funeral of Mrs. Charles O. DuVall was held at Christ church on Thursday afternoon, the Rev. Charles A. Morrill officiating in the absence of the rector. The service was impressive and beautiful, and though touchingly sad, full of consolation and hope. At the close of the church service, the fair, young body covered with beautiful flowers was borne to its last resting place in the Newington church yard, and the committal service read at the grave.

Sarah F. Lathrop

The funeral of Sarah F. Lathrop was held from her late home in Kittery today at 2 p. m., Rev. Mr. Hayes officiating. Interment was in Orchard Grove Cemetery under the direction of Undertaker C. W. Ham.

Mrs. Lucy J. Rees

The body of Mrs. Lucy J. Rees, widow of Thomas Rees, arrived in this city on Thursday afternoon at 1.40 o'clock. Services were held at the grave, by Rev. Lyle L. Gaither. Interment was in Proprietor's cemetery under the direction of H. W. Nickerson.

Pressed steel fry pans, 10, 11, 13 in., choice 30c, at Paul's, 37 Market street.

CURRENT OPINION

THE PROGRESS IN FORESTRY.

The public has awakened to the dangers and losses from forest fires and to the need for adequate protection.

The lesson has been taken to heart by our people. No less than thirty-four of our forty-eight states have taken active practical state action in forestry. All the New England states are in this list of leaders.

We may well congratulate ourselves on the progress of education in forestry. Today there are no less than twenty-three institutions of higher learning in our country with courses leading to a degree in forestry, ten more with courses covering one or more years in forestry and thirty-four with short courses in forestry.

We have some twenty-seven well organized forestry and conservation associations and some thirty-five associations organized for timber protection and allied conservation purposes.

Twenty-nine states are making annual appropriations for forestry administration.

It is therefore to be seen that the nation is becoming fully educated to the dreadful waste of forest fires as well as the dangrs to life, which is always a large element. This education is leading us to a fuller appreciation of our woodlands.—Dr. Henry S. Drinker, President of the American Forestry Association.

NO COWARIDCE DECLARES INCH

(Continued from Page 1.)

had no criticisms to make of the tactics of any of the boats that stood by.

"The Carmania did its best, the same as the others," he said.

"There is none but praise for everyone. I didn't expect a boat could live in those seas, when the Carmania and the other first few ships came up."

The Carmania did drop a boat, Inch declared, but it couldn't get near for the Volturno drifted faster than the crew could row. Later the Carmania sent forth six rafts but they drifted across the Volturno's bow and disappeared. More than that the Carmania could not do said Inch.

Eighteen cabin and two steerage passengers entered the first life boat that ventured to leave the Volturno. Only enough of the crew stepped in to man it, said Inch; they did not rush to it and it was not overcrowded. It untangled itself in its after tackle and capsized. All in it were drowned, swept from sight by the seas, except chief officer Miller and a steward, who climbed into it after she had righted and were rescued.

Boat Dropped from Sight

In the next boat went 30 passengers and ten sailors. This boat got away all right. It has not been heard from since. The third boat took on forty, ten of them sailors, as she settled into the water, ten more jumped aboard from the Volturno's deck. A wave swept it under the Volturno's stern. She just sat on it and crushed it out of sight," said Inch. "The boatswain dived and was the only one to escape.

Inch denied report of rotting tackle and fire house and of unsafe lifebeats. The ropes are renewed once a year and the hose and boats were inspected before the voyage began, and were in good condition he said. He counted only three explosions, the last of one wrecking the wheel and compass so that a hand gear had to be rigged up.

Lauds Officer's Bravery

Inch told of the bravery of Fourth Officer Lloyd in venturing out in the Volturno's last boat with four sailors to show the ten ships that stood by that the seas could be lived upon.

"I opposed his suggestion Inch said. I told him it was sure death. He would go however. "Let me show them he said." I let him go. Then the Grosser Kurfurst wirelessed us that Lloyd and his men had arrived."

"Show them how to jump," Inch told his crew. Two at a time they leaped over the rail. When passengers saw them reach the life boat they followed into the sea. With boat hooks and oars some were rescued. Others went to their death. No women were removed in this way.

Heroic Act of Sailor

"Take this down" said Inch in describing the rescues of Friday to the newspapermen. "A woman crying for joy threw her child toward one of the boats. It fell short and dropped into the water. A sailor of the lifeboat dived after it. He got it. "Here, take the kid," he said to a mate in the boat. Then he climbed in. It was all done so quickly that the officer commanding the lifeboat knew nothing of it.

When Captain Inch was telling his story on the Kroonland, a tall, youthful man heavy set, pushed his way through the circle of reporters, shouting the captains name. Inch apparently recognized the voice. He interrupted his narrative dropping his pages of notes to the floor and arose quickly. The two men gripped hands, eyed one another without speaking, then Inch's visitor turned away.

It was Lloyd the Volturno's fourth officer. It was the first time the two had met since Lloyd "showed" the fleet that stood by the Volturno that the seas were navigable for lifeboats. Lloyd came in yesterday on the Grosser Kurfurst.

GIRLS' CLUB

The class in embroidery was conducted at the club rooms on Thursday evening by Miss Margaret Goodwin, instructor, with a membership of twenty-two girls.

CARD OF THANKS

I desire to return my sincere thanks and gratitude to all those who helped by word and deed, and by their tributes of beautiful flowers, to lighten the burden of sorrow caused by the death of my beloved wife.

CHARLES O. DUVALL.

SOME FACTS

that we want to emphasize include carefully tested, improved fixtures and the highest grade of reliable workmanship in

PLUMBING.

We are prompt about filling every contract and also pride ourselves on our dependable repair work.

Tell us your Plumbing troubles.

M. L. & C. H. BREWSTER

Tel. 246-W

24 Haven Court

FRANK L. WOODS

Pleasant Street Grocer

Plenty of Nice Bacon ..... 15c lb.

See what the other fellows are getting

Quaker Pkg. Oats 7c

Quaker Pkg. Corn Meal 7c

Whole Rice ..... 7c lb.

Pure Fig Bars ..... 10c lb.

Canned Soups ..... 7c can

Best Alaska Red Salmon 15c

Coffee (guaranteed the equal of any coffee sold for 30c to 40c lb.) ..... 20c lb.

Smoked Shoulder ..... 12c lb.

Sliced Ham ..... 20c lb.

OUR AIM

QUALITY, SATISFACTION

Try a Ton of OUR Coal and Be Convinced.

Murray Mine

Plymouth White Ash

Peerless Domestic

Semi-Bituminous

THE PEOPLE'S COAL CO.

W. S. Higgins, Mgr.

Office, 30 Bleven Ave. Tel. 1011-W.

HUB-MARK RUBBERS

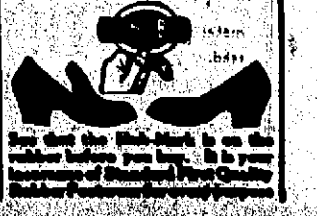

See that the Hub-Mark is on the rubber before you buy. It is your insurance of Standard Shoe Quality.

CONVENTION AT NEWPORT

International Order of King's Daughters and Sons Holds Session.

Newport, Oct. 16.—The annual convention of the New Hampshire branch of the International Order of King's Daughters and Sons opened in the Baptist chuch yesterday afternoon.

Scripture was read and prayer offered by Mrs. Kate M. Farnsworth, state president of the society. Mrs. Estie M. Buss, leader of the local circle, gave the address of welcome and Mrs. F. W. Teague of the Concord circle, replied. Mrs. Derby responded for the National circle. After the reports of the committees were heard Mrs. A. L. Edes called the roll. Following this the Golden Rule Juniors of Mount Sunapee and Sunbeam circle of South Newbury gave an exhibition of their work. Memorial services were conducted by Mrs. Anna E. Emerson of Hampstead and Miss Abby G. Fiske of Concord.

The evening service was opened at 7.30 by an organ prelude by Clarence Dana Mooney. Rev. J. H. Blackburn read the Scriptures and offered prayer. Miss Ide and Mr. Karr of Newport rendered a vocal duet with Mr. Mooney as accompanist. Rev. R. H. White of the Congregational church spoke words of greeting to the convention, and Eugene Karr rendered a solo. The address of the evening was by Mrs. Fred Derby, state president and council member from Pennsylvania.

Morning Session.

This morning the convention was called together at 9.30. The devotional service was conducted by Mrs. Francis Ferguson of North Weare. The report on Merrimack County was given by Mrs. Emerson.

Mrs. May C. Saxton of Manchester gave a talk on "Our Magazine" and reports of Grafton, Coos, Cheshire and Carroll counties were given by Mrs. Gertrude White of Pike, Miss Emma I. Stanley of New London gave the reports on Sullivan, Strafford and Belknap counties. The addresses on "Our State Work" were given.

The state officers for the year are: Mrs. Kate M. Farnsworth of Nashua, council member and state president; Mrs. Abbie G. Fiske of Concord, honorary state president; Mrs. Alice G. Wright of Nashua, recording secretary; Mrs. May C. Saxton of Manchester, treasurer; Mrs. Mary C. Lund of Concord, auditor; Mrs. May C. Saxton of Manchester, chairman of the Silver Cross chapter; Miss Margaret Spencer of Concord, Mrs. Etta Currier of Manchester, Mrs. A. L. Edes of Newport, Mrs. Nellie E. Fellows of Newbury, Miss Georgianna W. Flint of Mount Vernon and Miss Grace Connor of Portsmouth, executive board.

OUCH! BACKACHE, RUB LAME BACK

Rub pain away with a small trial bottle of old "St. Jacobs Oil"

When your back is sore and lame or lumbago, sciatica or rheumatism has you stiffened up, don't suffer! Get a small trial bottle of old, honest "St. Jacobs Oil" at any drug store, pour a little in your hand and rub it right into your back, and by the time you count fifty, the soreness and lameness is gone.

Don't stay crippled! This soothing, penetrating oil needs to be used only once. It takes the ache and pain right out and ends the misery. It is magical, yet absolutely harmless, and doesn't burn or discolor the skin.

Nothing else stops lumbago, sciatica and lame back misery so promptly and surely. It never disappoints!

KITTERY

Breezy Items From the Village Across the River.

Mr. and Mrs. Charles Jones of Kittery Depot were visitors in Portland Wednesday and Thursday, Mr. Jones going as a delegate to the Encampment grand lodge session, which convened Thursday.

Mr. Charles Blaisdell of York was a visitor in town on Thursday.

Dirigo Encampment, I. O. O. F., will hold a regular meeting this evening at Odd Fellows' hall.

Miss Ruth Preble of Auburn, Me., has been visiting Mr. and Mrs. Ira Keene and other friends in town the past two weeks.

The Rice public library opened on Thursday after being closed two weeks while the librarian enjoyed her annual vacation.

Walter L. Lutts of Whipple road passed Wednesday in Portland, where he attended the grand lodge session of Odd Fellows.

Mrs. William Perkins of Cambridge, Mass., was a visitor in town on Thursday, the guest of her grandmother, Mrs. Robert Newson of the Intervene.

Mr. George W. Damon has returned to his home here aftre a few weeks' visit with his daughter, Mrs. Charles Cut... of Dover. His other daughter, Mrs. Henry Hobbs, is with him now for a visit.

Mr. and Mrs. George Smart of Lovelane recently made a flying trip to New York.

The Phoebes meet tonight with Mrs. G. H. D. L'Amoureux of Lovelane. Members are asked to bring thimbles. Several from here took advantage of the excursion rates to Boston yesterday.

Mrs. John Edwards of Pierson street is visiting relatives in Quincy, Mass.

Supreme Representative John H. Maxwell of Livermore Falls will make an official visit to Constitution Lodge, No. 88, K. of P., on Tuesday evening, Oct. 21. The rank of Page will be conferred.

Two boxes smoked herring for 25c. at Clark's Branch. Tel. 183.

Small Boon Island mackerel, at Clark's Branch. Tel. 183.

A CHILD'S LAXATIVE IS "SYRUP OF FIGS"

They Love to Take It, and It Doesn't Harm the Tender Little Stomach Liver and Bowels

If your little one's tongue is coated it is a sure sign that the stomach liver and bowels need a gentle, thorough cleansing at once. When your child is cross, nervous, listless, pale doesn't sleep, eat or act naturally; if breath is bad stomach sour, system full of cold, throat sore, or if feverish, give a teaspoonful of California Syrup of Figs, and in a few hours all the clogged-up constipated waste, sour bile and undigested food will gently move out of the bowels, and you will have a well, playful child again.

Sick children needn't be coaxed to take this harmless fruit laxative. Millions of mothers keep it handy because they know its action on the stomach, liver and bowels is prompt and sure. They also know that a little given today saves a sick child tomorrow.

Ask your druggist for a 50 cent bottle of California Syrup of Figs, which contains directions for babies, children of all ages and for grown-ups plainly on the bottle. Beware of counterfeits sold here. Get the genuine, made by the California Fig Syrup Co. Don't be fooled.

KITTERY POINT

What Is Happening In the Harbor Town.

K P ST. O MH M HM HMHMHMHM

Irving Hatch has resumed his duties at dispatcher on the Atlantic Shore R. R. after several weeks' vacation.

The annual Harvest Supper of the First Christian church was held at the parsonage on Wednesday evening.

The Atlantic Shore R. R. is soon to begin the building of a new bridge at Cutts Island.

Harold Grace of Portsmouth is visiting relatives in town.

Mr. and Mrs. Harry Roberts have been entertaining the former's brother from Rochester, N. H.

Mark W. Keene has returned from a visit to friends in Dover, N. H.

Mrs. Curtis Chick of North Kittery visited her parents, Mr. and Mrs. I. H. Sawyer on Wednesday.

John Call of Cutts Island is the proud possessor of a natural or unnatural freak in the shape of an apple tree in full bloom in the middle of October. Whether the poor misguided thing takes this to be the spring of 1913 or 1914 is not known, but the blossoms are there all the same.

Mrs. Grace Frisbee who is ill with erysipelas, was reported better on Thursday.

Amos Ames has resumed his duties as motorman on the A. S. R. R. after enjoying a vacation.

W. H. Dunstan of Kennebunk, Me., was a visitor in town on Thursday.

Mr. and Mrs. L. J. Dewar are entertaining friends from out of town.

Charles Sawyer is enjoying a vacation from his duties at the navy yard.

Charles Manson has returned to his home in Boston after visiting Mr. and Mrs. Claude Colby.

Mrs. Fred Trefethen and two children of Kittery were the guests of Mr. and Mrs. Asa Wilson on Thursday.

Justin Sawyer is acting as conductor on the A. S. R. R.

The Junior Christian Endeavor Society will meet at the First Christian church at 11.30 on Sunday afternoon.

The big three masted schooner John A. Beckerman, which was grounded on Wednesday in an attempt to stop a bad leak caused by the recent gale, proves much more seriously strained than was supposed. It is also posed that her seams have opened from lying in her present position, as on Wednesday night the water in her hold gained six feet in spite of five hours' continued work at the pumps. On Thursday she filled in the deck, and the crew were obliged to take refuge on shore. The Boston owners have been communicated with, and a survey will be held on Friday. The vessel is of nearly 400 tons burden and was built at Boston in 1876.

J. G. Irish visited his daughter, Mrs. Frank Locke of Kittery on Thursday.

The Willing Workers met on Thursday at the home of Mrs. Lucy Weeks.

MAY CONSTRUCT WARSHIPS AT BOSTON YARD

Navy Yard at New York Now Considered More Suitable for a Repair Station.

Washington, Oct. 16.—Because of the restricted area of the New York navy yard, the Navy Department is considering a plan virtually to relegate it to a repair station and delegate the active work of building warships to the Boston yard.

It is considered that the New York yard possesses certain military as well as industrial weaknesses. The military weakness is its territory limitation which precludes the yard's development as a ship-building station of the first order.

It is believed that with the Boston yard fitted up as a central boat-building yard it would be possible in an emergency to ship a boat from Boston to New York in one day. Extensive boat-building is believed unnecessary under the conditions existing at the New York yard, even though certain classes of boats can be built more cheaply there than elsewhere.

It is proposed to reduce the strength of the detachment of marines at the New York yard to one company of efficiency. This would enable the activities of the receiving ship to be carried out in the barracks.

To increase floor area for industrial purposes, it is proposed to transfer such activities as boat-building to the Boston yard.

POLICE NEWS.

A colored sailor named Reginald Lewis and some white bluejackets engaged in a lively fight on Market street on Thursday night about 11.30. They attempted to get away from the police who landed John Lewis and John A. Johnson in a cell. Today the court heard them both on the charge of assault. Lewis paid $2 and Johnson $3 without costs.

PERSONAL

Thomas Templeton of Worcester, Mass., was a visitor here last night.

Miss Catherine Rhodes of Woonsocket, R. I., is passing a few days in this city.

Mr. and Mrs. Baury Bradford and young son Robert, of Middletown, Conn., have been recent visitors in this city.

Joseph B. Fenderson, formerly in charge of the American Express Company's office in this city, now in the livery business in Dover, this week purchased the livery and hacking business conducted by Leslie W. Childen, of Dover.

ALL BOYS INVITED

All the boys in Portsmouth between the ages of twelve and fifteen years are invited to come to the Y. M. C. A. between the hours of ten and twelve Saturday morning. All should bring a pair of sneakers and as many as have gymnasium suits are asked to bring them also. The gymnasium will be open to all boys and a good time is assured all who attend.

De Wolf Hopper in a New Role of Reporter.

De Wolf Hopper, who appears as the bankrupt Regent of Thessalia in the most tuneful of Leo Fall's operetta, "Miss Caprice," at the Casino Theatre, reported the World's Baseball Series for one of the largest metropolitan newspapers of New York City. Mr. Hopper is an enthusiastic "fan" and a great admirer of the National game.

Low Prices Gain Sweeping Victory

New Management Sale is Conceded by Everyone a Big Success

Low prices gain sweeping victory in the New Management Sale during the first days at M. Siegel's Store. Here are some Extra prices featured for Saturday's Selling. Saturday will bring greater money saving opportunities than any previous day of this 10 Days New Management Sale. Fresh seasonable stock in all departments in greater varieties and larger assortments ready for Saturday's selling. Women always alive to opportunities will not just notice—for they well know that this New Management Sale affords the best merchandise at sweeping low prices—while elsewhere now, in the height of the winter season, the largest retail prices are demanded. Here profits are entirely forgotten. You will be prompted to buy solely through the urgings of your own sense of economy when you come here Saturday to see for yourself the tremendous savings for the extra specials featured.

Crowds growing larger each day and greater values than ever.

Mountains of new fresh goods have been brought from our reserved stocks and the selection is complete.

Many of the best bargains yet to be had every day during this TEN DAY NEW MANAGEMENT SALE.

Crowds growing larger each day and greater values than ever.

SUITS, COATS AND DRESSES

$20.00 and $18.00 Ladies' Suits, corduroys, serges, cheviots, diagonals, worsteds, in misses and ladies', all the newest fall styles—Sale price $9.98

$25.00 and $26.50 Ladies' Suits, new models of fine imported cloth, remarkably lustrous finish, the Skirt is on the newest lines, the fashionable Coat is lined with Skinner satin, all to go in the sale—Sale price now $14.98.

$35.00 and $30.00 Simple Suits, 100 Suits, one of a kind, showing the new arrivals, exact copies of imported models, fancy mixtures and novelty cloths, kerseys and cheviots, worth $30.00 and $35.00—New Management Sale price $19.98.

$20.00 and $18.00 New Fall Coats, one lot Ladies' and Misses' Coats in all sizes—Sale price $9.98

$25.00 and $22.50 New Fall Coats, these handsome and up-to-date coats are of the latest designs, full and medium lengths, all colors, in broadcloth, cheviots, chinchillas, plush, furs and novelties, all sizes—Sale price $14.98

$35.00 and $30.00 Ladies' Coats, Ladies' Coats of the rare foreign and domestic cloth and some French novelties, all the popular colors and effects—Sale price $19.98.

$15.00 and $12.50 Serge Dresses, Serge and Silk Dresses, long and short sleeves, high and low necks, over 100 dresses in this lot to have, black, white, brown, gray and tan—Sale price now $9.98.

$1.50 and $1.25 Misses' and Ladies' Combination Suits—Sale price now 89c.

$3, $4 and $5 House Dresses—New Management Sale price 95c

$5 and $6 Lace and Silk Waists—Sale price now $2.98

$12.00 and $15.00 Sport Coats—Sale price $9.98.

Ladies' Skirts, worth $4.00 to $10—Sale price now $1.98 to $6.98.

$1.00 Flannelette Night Gowns—Sale price now 49c

50c and 35c Corset Covers—Sale price now 19c.

$1.50 and $1.25 Petticoats—Sale price now 98c.

COME HERE TOMORROW

M. SIEGEL & CO., 57 MARKET ST.,

PORTSMOUTH, N. H.

RYE NEWS

Mr. Charles M. Rand, the well known contractor and builder of this town, has been awarded the contract to erect a house for Mrs. Manson of Boston on Middle road, Portsmouth.

Many from this town attended the play, "Dollars and Sense" at Portsmouth Theatre on Wednesday evening.

PORTSMOUTH THEATRE PROGRAMME

FRIDAY and SATURDAY

Salvation Sal—Vitagraph.

She redeemed herself and tried her best to redeem others. She was loyal to the man she loved and won the respect of others by her sincerity.

A Daughter of Romany—Edison

The story of a girl whose father was a nobleman and whose mother was a gypsy. **Featuring Mr. Marc McDermott.**

ACT—**Niblo & Spencer—Singing and Dancing.**

Pumps—Vitagraph

Tight shoes bring them into unexpected and sympathetic relationship. They both share the same trunk now. **Featuring Miss Florence Turner.**

Sandy Gets Shorty a Job—Vitagraph

It doesn't last. Incidentally they make a happy find, quit work and enjoy life. This is on the same reel with "Pumps."

ACT—**Cameron Devitt & Co., in Comedy Sketch.**

Why Broncho Billy Left Bear County—Essanay.

An unusually strong western drama featuring the world's most popular photoplayer, **G. M. Anderson.**

To Love and To Cherish—Lubin

She is loved by two men, thus starting this excellent problem play.

Matinee 2.15. Evening 7.00. Saturday Evening 6.45.

POSTMASTER CONNER THE HOST

One of the pleasant features of the recent meeting of the New England Postmasters in Boston was when the New Hampshire Postmasters, eleven in number, were the guests at dinner of Postmaster Joseph P. Conner of this city.

OBITUARY

Barbara Lane

Barbara Lane, daughter of Mr. and Mrs. George Lane died on Thursday evening at the home of her parents, No. 270 South street, aged 3 years, 4 months and two days.

SHOE NEWS

N. H. BEANE & CO., PORTSMOUTH, N. H.

Dorothy Dodd Shoes continue to win the well earned approval of smart young women.

If you want to know a shoe delight, come to our store and put on a pair. See if they don't look like shoes costing double our prices.

A great variety of Fall and Winter models in every size and width.

We have the Exclusive Agency

N. H. BEANE & CO

HEAD TO FOOT OUTFITTERS

5 Congress and 22 High Streets.

...THE... PIANO STORE

WHERE YOUR MONEY WILL BUY THE BEST FOR THE AMOUNT YOU HAVE TO SPEND. BE IT $100 OR $1000.

We Make This Special Offer for Ten Days:

One year's lessons free with every new upright piano selling for $250 or over.

Six months' lessons with every second hand piano from $150 and over.

Three months' lessons with every square piano from $25 and over.

Our terms are easy, and within the reach of everybody. Your old piano or organ taken as part of payment.

All pianos are fully warranted—you save agents' and middlemen's profits when you buy from us. We are manufacturers and operate six stores. Largest variety in New England to choose from:

Paul G. Mehlin & Son.	Henry & S. G. Lindeman.
Wm. Bourne & Son.	Merrill.
Briggs.	Wheelock.
Vose.	Estey.
Lester.	Carl Bramback & Son.
Sterling.	De Rivas & Harris.
Hardman.	Schirmer.

Call and inspect our line and we will convince you that we can give you the best values at the lowest prices.

FRED W. PEABODY

JOS. M. HASSETT, Mgr.

Open Evenings. Tel. Con.

GREENE'S SHOE ITEMS

We repair your shoes at short notice. Best of stock and workmanship. We have everything for the shoe—Tops, Nails, Heels, Bows, Polishes, Arches, Trees, Innersoles, Etc.

I have a special shoe for men, leather lined, Goodyear welt, gun metal upper, for $3, while they last. Also a waterproof shoe, guaranteed, at $3.

Chas. H. Greene

46 & 5 Congress St.

THE BEGINNING OF THE END OF MEXICAN GOVERNMENT

Huerta's Days Are Numbered in Mexico City--General Unrest Over Entire Country -- United States May Have to Intervene at Any Time.

New York, Oct. 16.—The following special dispatch from Mexico City, dated Oct. 16, is printed in today's New York Sun:

The beginning of the end of the Huerta Government and perhaps of all Government, in the capital of Mexico, appeared imminent today.

Student riots last night, in which Americans and all other foreigners were denounced, were followed this morning by the announcement by a member of the diplomatic corps that the representatives of 10 Nations, including Great Britain, France, Spain, Cuba, Norway and Guatamamala, decided at a formal conference, to ask their respective Governments to send warships to Mexico to guard the legation, should conditions require it.

They have also asked Huerta for a garrison of 5000 men for legation guards' duty.

An embroilment with the United States is feared, and the diplomats have recommended a temperate attitude in the matter of Mexico's replies to Washington.

The growing tension and the apprehension of another revolt in the City of Mexico is evinced by the martial preparations seen on all sides. The city has resumed something of the fortress appearance it had last February during the 10 days' fighting that ended with the treachery of Gen. Victoriano Huerta and the assassination of President Madero.

Some of the streets are packed with artillery, and the roofs of houses commanding important thoroughfares are occupied by machine guns. Although there has been no open bloodshed, terror reigns none the less. The liberty of no Mexican citizen is assured, and foreigners feel less safe than at any time since the shaping flew last February.

Depending upon the loyalty or the Army, Huerta with the powers of an absolute dictator, is making desperate preparations against a popular uprising.

Spanish Woman Arrested.

Members of Huerta's official family are in constant fear of their lives, and arrests of supposed assassins are being made, sometimes upon very remote suspicion. A Spanish woman, Dolores De Loscohon, was taken last night on the charge of attempting to poison Senor Aldape, Minister of the Interior, in fact, the Government appears to be verging on the chaotic.

Serious dissention is said to exist in the Cabinet, where the charge is made that Huerta is trying to bring on war with the United States in the hope of uniting Mexico. The failure of Gen. Huerta to appear at the National Palace yesterday is attributed not to indisposition, as he gave out, but to danger, Foreign Minister Mohena, who, without consulting him, informed the press representatives on the receipt of two notes from President Wilson.

On account of the dictator's policy of secrecy nothing is really known here as to the character of these notes. Their nature is being learned gradually as the news came in from Northern Mexico, where it is obtained from the Texas newspapers. For this reason the general public is not alive to the seriousness of the situation. It is definitely announced that the replies to the American notes will not be made until Oct. 26.

Four Judges of the Supreme Court resigned last night, and it was said today that other officials in various departments contemplate similar action. There is a rumor that warrants have been issued for the members of the judiciary.

While the people are in ignorance as to the exact status of affairs, a profound impression has been made by the reports from Washington that John Lind, President Wilson's special envoy, will return to the United States on account of the failure of the Huerta Government to comply with promises made to Lind.

Situation Graver Than Ever.

The greatest significance is attached to the conference of diplomats that resulted in the call for warships. Great Britain, according to a rumor, has instructed her Ambassador not to support the policy of the United States, but to remain neutral.

That the situation is graver than ever before is admitted by most of the diplomats. Germany, it is said, is making her attitude felt more and more each day.

It is understood that the Cabinet seriously discussed handing passports to Charge d'Affaires O'Shaughnessy as an answer to the American notes, but better counsel prevailed. But as if to demonstrate his defiance of President Wilson's demand respecting the National deputies, Huerta threw Enrique Burlle, a Catholic deputy, into jail today. Burlle was not among those arrested last Friday. He is charged with instigating revolution.

Much alarm is expressed here as to the result of Washington reports that the belligerency of the rebels may be recognized. The revolutionists are disorganized, except in the north. Most of them, particularly those operating in the southern part of the republic, are bandits. If the capital should fall into their hands it would inevitably be looted.

There is much valuable merchandise in the capital, and the banks are filled with funds that are uninvested because of the unsettled condition of the country. Outside of a few large American institutions the heaviest damage would be suffered by French, German, Spanish and British houses.

This is the Cook Book that makes the food which makes the whole family happy.

Cottolene

—the shortening that insures digestible food. Makes light foods lighter.

TRY THIS PIE CRUST

(Written especially for the Cottolene Cook Book by Mrs. Lincoln)

Mix 1 scant half-level teaspoon salt with 1 1-2 cups pastry flour. Chop in, with a knife, a scant half-cup of chilled Cottolene. When well cut together, mix in very gradually 3 tablespoons milk, mixing evenly. Do not knead with the hands. Sprinkle some flour on molding board, flour rolling pin, roll dough into rectangular shape, roll up, cut in two, stand one roll on end, pat it flat and roll to a round a little larger than the pie plate, cover plate and fill with pie material. Roll other half of paste in same way, making it 1-2 inch larger than plate, make several incisions in top crust, lay it loosely over pie, wet edge of lower crust and press the two together, marking with a fork. Marking keeps crust from puffing and helps to keep in the juice.

While you think of it, drop a postal for HOME HELPS, this FREE Cook Book written by five of America's greatest cooking experts. It also tells, clearly, how to use Cottolene successfully in the recipes you have always used.

THE N.K. FAIRBANK COMPANY
CHICAGO

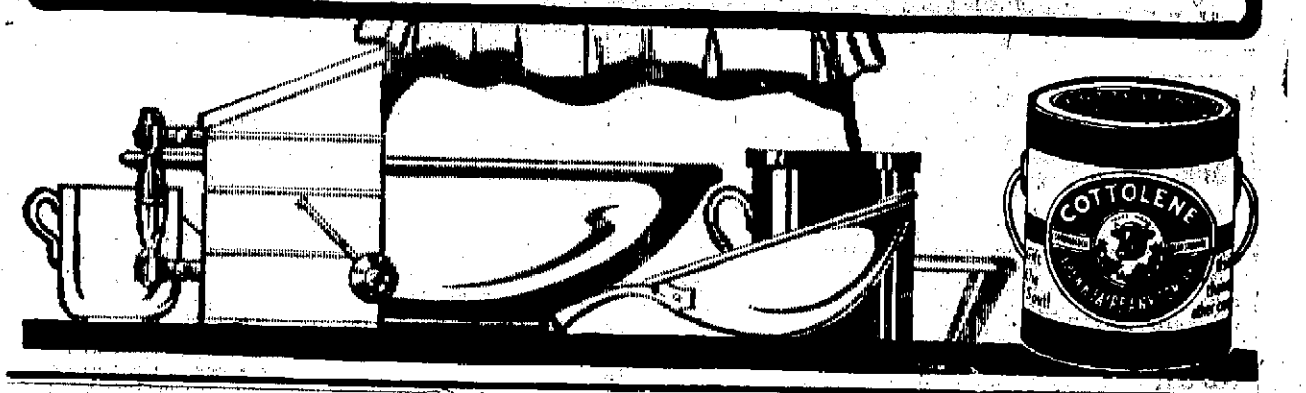

Soften the hardest water on wash-day with

GOLD DUST

Use it wherever there's dirt or grease because it cleans and purifies everything.

5c and larger packages.

THE N.K. FAIRBANK COMPANY
CHICAGO

"Let the GOLD DUST TWINS do your work"

THE WHITE STORE
THE STORE OF NEW MERCHANDISE!

New Fall Garments!

Are here. Come and see them—you can't go wrong at our store. We protect you in regard to what you buy and the price you pay. We guarantee everything we sell to give satisfactory service. If it happens that anything goes wrong you'll find us ready to replace it with perfect goods.

We depend upon large sales and small profits to make us more profitable in the long run than bigger profits and fewer sales would. It will pay you to trade here.

Suits Special for today, Friday and Saturday, worth $15.00, for $12.00
Sport Coats, worth $9.98, $11.00, $12.50, for .. $8.50
Sweaters, worth $7.50, for $6.50
Sweaters, worth $6.00, for $5.00
Special Sale on $2.98 Serge Skirts, in all sizes .. $1.98

THE WHITE STORE A. SALDEN, Mgr. Next 5 & 10c Store
FREE ALTERATIONS.

Don't scratch! use CADUM

Cadum has effected remarkable cures in many skin affections. A single application often stops the itching at once. It has brought nights of peaceful sleep and rest to those who have endured agonies. Trial box 10c.

CALMLY PLANS FUTURE ACTION

Sulzer Has Not Given Up Fight and Will Not Acknowledge Removal.

Albany, N. Y., Oct. 16.—"The muzzle is off my friends. I would like to be unmuzzled myself, but Judge Herrick want remove it until tomorrow."

This was the only statement which came from Governor Sulzer tonight. Samuel Bell Thomas, one of Sulzer's "kitchen cabinet," delivered the message to newspaper men down town after he and other members of the "cabinet" had taken dinner with the governor. According to Thomas, the governor is in the best of spirits. While newsboys shouted their extras around the executive mansion tonight the governor chatted with his dinner guests and calmly outlined his plan of future action.

Just what that plan is Thomas would not say. He said, however, that when the court of impeachment voted today to convict the governor for acts committed before he assumed office, they violated section XII of the federal criminal procedure and thus made the case reviewable by the United States supreme court and that the case might be taken to the highest court in the land by means of a writ of prohibition. The impeachment managers, however, are of the opinion that there is no appeal from the action of a court of impeachment.

REVIVED

Old-Time Health, Eating Grape-Nuts.

"I had been sick for ten years with dyspepsia and a lot of complications," wrote an Ark. woman.

"An operation was advised, change of climate was suggested, but no one seemed to know just what was the matter. I was in bed three days in the week and got so thin I weighed only 89 pounds. No food seemed to agree with me.

I told my husband I was going to try some kind of predigested food to see if I could keep from this feeling of continued hunger.

"Grape-Nuts and cream was the food I got and nothing has seemed to satisfy me like it. I never feel hungry, but have a natural appetite. Have had no nervous spells since I began this food, and have taken no medicine.

"I have gained so much strength that I now do my own housework and feel well and strong. My weight has increased ten pounds in eight weeks and I shall always eat Grape-Nuts as it is far pleasanter than taking medicines." Name given by Postum Co., Battle Creek, Mich. Read "The Road to Wellville," in pkgs. "There's a Reason."

Ever read the above letter? A new one appears from time to time. They are genuine, true, and full of human interest.

WRECK LIST GROWING EVERY HOUR ALONG COAST

Highland Light, Oct. 16.—Two more coal barges were added to the list of wrecked vessels and possibly four more lives were lost in the northeast gale which at 10 o'clock today had been sweeping the southeastern Massachusetts coast at an average speed of 60 miles an hour for 60 consecutive hours.

The lost barges were the Oakland, from which two men made an unsuccessful attempt to reach shore yesterday only to be drowned, and the J. B. Thomas of New York, which the tug Thomas J. Scully left at anchor five miles off Pamet River Tuesday night. The Oakland sank at daylight about 300 yards from the beach abreast of the Pamet River life saving Station and three miles north of the place where her companion, the Sumner R. Mead, was wrecked Tuesday morning after her crew had been rescued by the tug Paoli. The Paoli went back for the two men on the Oakland who had anchored their barge, but they refused to leave. They were drowned yesterday while attempting to reach shore in their dory.

The tug Thomas J. Scully had almost weathered the Cape on Tuesday with the barges J. B. Thomas and Knickerbocker, when the latter began to leak. Realizing that he could not make Provincetown in the teeth of the gale, the skipper of the Scully signalled the Thomas to anchor, and started south over the shoals with the fast filling Knickerbocker. The Scully reached Nobska just in time to beach the barge.

Barge Thomas Seen to Be in Trouble.

The Thomas rode out the gale for 24 hours without trouble, but yesterday afternoon it was seen that the donkey engine was at work, and it was apparent that the craft was leaking. She was anchored at that time about three miles off the beach, between the Pamet River and Cahoon's Hollow life saving stations. The early morning patrol today discovered the deckhouse of a barge on the beach and a few minutes later a metallic lifeboat bearing the name "J. B. Thomas" was cast up on shore.

The life savers at once began a search for bodies in the belief that all hands, probably four men, had been lost, although it was admitted that they might have been taken off during the night.

Word was received this morning that the tug Paoli, which had the Oakland and Sumner R. Mead in tow and which took the crew of the latter to Vineyard Haven Tuesday sailed from that port last evening in the hope of picking up the Oakland. The Paoli had not been sighted off here up to 9 o'clock today, but some of the life savers surmised that she might have arrived alongside the J. B. Thomas in time to rescue the crew. Capt. Collins of the Pamet River station was of the opinion, however, that the Thomas went to pieces about midnight and that the Paoli did not reach her.

Awful Mid-October Storm.

For length and severity, the mid-October storm of 1913 will have a niche by itself in the long history of tempestuous weather on Cape Cod. The gale began shortly before midnight on Monday, a pleasant day, the first in nearly a week. With the break in the weather an immense fleet of storm-bound schooners, tugs and barges on both sides of the Cape started forth from Boston and Vineyard Haven. The greater portion of those from the Vineyard had weathered the shoals when, without the slightest warning, the weather suddenly became boisterous, the wind shifting once more to the northeast.

The Thomas J. Scully and the Paoli who were the leaders of the northbound fleet, lost three out of their four barges. The schooner Henry D. May, after a collision with a barge in tow of the tug Piedmont, was lost on the Stone Horse shoal on Tuesday, while several other schooners had their sails blown away, including the Henrietta A. Whitney. The fishing schooner Georgia Pearl was blown across 10 miles of seething rips to Nantucket and her crew rescued by the Surf Side lifesavers.

The storm drove the rest of the northbound fleet back over the shoals and at dark on Tuesday 27 barges were at anchor under the Dennis shore, near the mouth of Bass river, while their tugs were back in Vineyard Haven. Up under Nobska last night were half a dozen other northbound schooners, including the tugs Mary F. Scully and the Thomas J. Scully.

The weather cleared slightly last evening but the storm set in again at midnight, and at sunrise today was raging violently.

The barge J. B. Thomas was owned by the Scully Towing Company of New York and was loaded with 3000 tons of coal, from Philadelphia to Boston. She was in command of Capt William Melansie and carried a crew of probably three men.

The officials of the Scully Company were inclined today to doubt the report of the loss of the J. B. Thomas, but the life savers declared that there was sufficient wreckage on the beach to show that a deck house had been washed away while frequent glimpses off shore showed no signs of the vessel which was anchored three miles off the beach yesterday.

Toll of Seven Lives and Five Vessels.

The gale, which began on Monday, had taken a toll up to noon today of 7 lives and 5 vessels. Most of the accidents were off Cape Cod the record being

Barge J. B. Thomas, wrecked off Wellfleet, four men probably lost.

Barge Oakland, wrecked off Truro; two men lost.

Seine boat, wrecked off Sandwich; one man lost.

Barge Sumner R. Mead, wrecked off Wellfleet, all saved.

Schooner Henry D. May, wrecked off Chatham, all saved.

Other less serious accidents were the filling and beaching of the barge Knickerbocker at Falmouth, the carrying away of the sails of the schooner Henrietta A. Whitney off Chatham and the rescue of the crew of the fishing schooner Georgie Pearl off Nantucket.

Great Sacrifice IN Bathroom Fixtures

For the next ten days I will sell nickel plated bath room fixtures at cost, also white enamel bath tubs, complete to the floor, $17.75.

Call and be convinced.

Office hours 7.30 a.m. to 5.30 p.m.

W. F. WASHBURN
11-13 Bridge Street.

A. J. LANCE, M.D.
Diseases of the Eye, Ear, Nose and Throat.
CONGRESS ST., PORTSMOUTH
9-10 a. m., 2 to 4. Telephone.

Also
APPLE PARERS
PARING KNIVE
At
W. S. JACKSON'S
111 Market St.

7-204
10c Cigar

Thirty-nine years' continuous increased sales tells its own story.

FACTORY
Manchester, N. H.

H. W. NICKERSON,
Undertaker and Licensed Embalmer
Office 3 Daniel St., Portsmouth
Residence 46 Islington St.
Telephone at Office and Residence.

THE COMPANY WITH THE PYRAMID

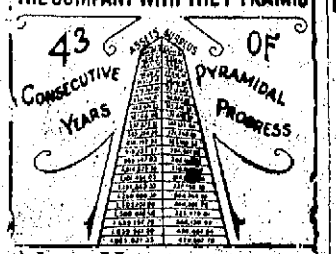

NEW HAMPSHIRE FIRE INSURANCE CO.

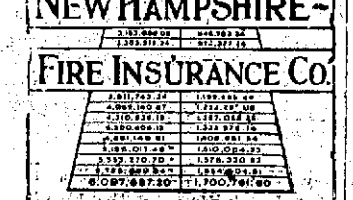

TOTAL LIABILITIES $2,647,125.60
POLICY HOLDERS SURPLUS $2,450,761.80

CEMETERY LOTS

CARED FOR and TURFING DONE

With increased facilities the subscribers again are prepared to take charge of and keep in order such lots in any of the cemeteries of the city as may be entrusted to their care. They will also give careful attention to the turfing and grading of them, also to the cleaning of monuments and head stones, and the removal of bodies. In addition to work at the cemeteries they will do turfing and grading in the city on short notice.

Cemetery lots for sale; also Loam and Turf.

Orders left at residence, corner of Richards avenue and South street, or by mail with Oliver W. Ham, 94 Market street, will be given prompt attention.

M. J. GRIFFIN & SON.

Insure Your Packages Sent By Parcel Post

We offer an attractive and reasonable form of insurance to cover packages lost in transmission by mail.

John Sise & Co.,
No. 3 Market Square,
PORTSMOUTH, N. H.

DECORATIONS

FOR WEDDINGS AND FLOWERS FURNISHED FOR ALL OCCASIONS FUNERAL DESIGNS A SPECIALTY

R. CAPSTICK
Rogers Street.

MARBLE AND GRANITE
Tablets, Monuments Mausoleums
OF ALL DESIGNS

My plant contains an Air Compressor, Pneumatic Tools for Lettering and Carving, Polishing Machines, all run by electric power. The only plant in this section with modern appliances.

FRED C. SMALLEY
8 Water St., Portsmouth

YOUR LAUNDRY WORK

placed at random is productive of much annoyance and little satisfaction. Send it to the

Central Steam Laundry,
61 State St.

It will not be damaged. It will be delivered promptly and will all be there.
Telephone 355-M.

W. G. WIGGIN, PROP.

Horse Shoeing
In All Its Branches.
TRAFTON'S FORGE
200 MARKET ST.
We do Automobile Welding and Repair Work with Electricity.

FEDERAL PRISON AT ATLANTA UNDER INVESTIGATION

Atlanta, Ga., Oct. 16.—Representative William Schley Howard of the 5th Georgia District issued a statement last night declaring his intention of securing an early investigation by the Department of Justice of alleged startling conditions in the Federal Prison here.

His statement followed charges against the prison management by Julian Hawthorne and Dr. W. J. Morton, upon their release from the prison, where they have served sentences of more than six months.

A message received here from the prison warden, William H. Meyer who is now in Indianapolis, said that 800 prisoners here would sustain his statement that they were being treated "as well as they could expect."

THRIFT ON THE FARM.

"The habit of saving is itself an education. It fosters every virtue. It teaches self-denial. It cultivates a sense of order. It trains to forethought, and so broadens the mind. It reveals the meaning of the word business, which is something very different from its routine."—T. T. Munger.

We hear more or less about abandoned farms in some parts of the country. There are not a great many which are actually abandoned as not worth cultivation at all. But there are many which owners or renters have given up to some one else, because they have not been able to make them pay.

The writer took a ride with a country doctor in Northern New York one day last summer. Quite a number of vacant and tumble down farm houses were passed along the way. In reply to a question about them, the physician said that in most cases these farms had been taken over by the owner of an adjoining farm who had been more thrifty than his neighbor and who was now cultivating the enlarged farm more economically and efficiently than it would be possible to operate the two smaller farms separately.

There is no better illustration of the possibilities of thrift on the farm than is found in the frequent cases of renters who become owners, by making the change from paying straight rent to paying off the debt. This is the story of many a younger son or hired man who strikes out for himself.

It takes brains as well as muscle to run a farm nowadays and it is the man who uses good common sense and takes advantage of modern ideas (through the Grange, the agricultural press, the agricultural schools and in other ways) who gets ahead on the farm.

The farmer who plans his work systematically, who takes good care of his stock and his tools, who makes the best use of his time, is very liable to succeed if others are succeeding in his locality. Whatever the specialty of the region is, whether dairying, fruit raising or general farming, the combination of brains, brawn, determination and good habits, including genuine thrift, is likely to win out in the end. The rural free delivery of mail and the rural telephones are helping farmers to save time and make more money.

The farmer should never forget that a good bank is one of his best friends, and he should make it a point to become well known at his bank.

"GETS-IT" Gets Corns Sure as Fate

If You've Had Corns for Months or Years, "GETS-IT" Will Remove Them All In a Few Days

"Whew! hurts way up to my heart. I've tried almost everything for corns."

Corn-sufferers, cornless joy is at hand! "GETS-IT" is the only real enemy any corn ever had. Put "GETS-IT"

"I Don't Wonder People Go Crazy-Happy Over "GETS-IT." It Gets Every Corn Sure and Quick.

on in 2 seconds, and away they go, shrivel, vanish. No more cotton-rings to make the corn sharper and more bulgy, no more bandages to stop circulation and stick to the stocking, no more salves to turn the flesh raw and make the corn "pull," no more knives or razors with danger of bleeding and blood poisoning.

"GETS-IT" is painless, stops pain, and is absolutely harmless to healthy flesh. Warts and bunions disappear. "GETS-IT" gives immediate relief.

"GETS-IT" is sold at druggists at 25 cents a bottle, or sent on receipt of price to E. Lawrence & Co., Chicago.

FADED PORTIERES

Can be redyed to original shade or any shade desired to match, by the veteran dyer.

H. SUSSMAN
120 Pembroke Street
Tel. 705-W

DR. A. J. HENRICK
THE VETERINARIAN
Residence 203-3 Portsmouth, N. H.

THE ECONOMICAL HOME LIGHTS

For the Bath Room, Hall and Chamber or any room in the house. Just turn the key to light. No Matches. Fifty candle power costs one-quarter cent per hour. See them in our window.

PORTSMOUTH GAS CO.
Always at Your Service.

* THEATRICAL TOPICS *

By the success with which many of their productions have already met this season, the Messrs. Shubert have been encouraged to extend their producing for the year beyond all previous limits. As a result of this determination they have put four new dramatic offerings into rehearsal, all of them to be "tried out" on tour and then to be presented in New York within a very few weeks.

The four productions in question are "Miss Phoenix," a very "smart" comedy of New York life, by Albert Lee, editor of Dress and Vanity Fair; "A Modern Girl," by Ruth C. Mitchell, which is a more serious play concerning a young woman who has been reared under conditions that have made her very selfish, a new play by Rachael Crothers, author of "The Three of Us" and other successes, which deals constructively with the problem of reforming fallen women; and Max Reinhardt's great spectacle-drama "Turandot"

The present production of "Turandot" will be very different from the trial presentation which was given out of town last year merely to test the essential values of the work. The play has been entirely rewritten by Percy Mackaye, who is acknowledged to be the foremost poet—dramatist of America, and the management believes that the text, as now completed, will be an honor to the American stage. It will be remembered that "Turandot" was originally produced in Berlin by Prof. Max Reinhardt, and that it gained more fame even than "Sumuran." The cast for the Shubert production of this unique masterpiece will include, among others, Frederick Warde, Rita Jolivet, Pedro de Cordoba, H. Cliffe and Joseph Smith.

The cast for Miss Crother's play, which has not yet been named, will include Grace Elliston, Joyce Howland, Selene Johnson, Mattie Keane, Thurlow Bergen, Stanley Mark, Godfrey Stein, and others. The cast for "Miss Phoenix" which is being staged by Bertram Harrison, includes Ann Murdock, Maude Knowlton, Lucile McVeagh, Henry Mortimer, Robert Mackay, Conway Tearle and other established artists.

In addition to these four pieces, the Messrs. Shubert announce that they have just obtained the American rights to "The Pearl Girl," which is the current musical hit at the Shaftesbury Theatre, London.

"Miss Caprice," which has been running at the Casino Theatre, New York since the opening of the present season will shortly take to the road, beginning its tour in Pittsburgh, October 27th. The cast will remain the same being headed by DeWolf Hopper and with George MacFarlane as the principal feature player. Miss May de Sousa remains as the prima donna. After Pittsburgh the play goes to Chicago for an indefinite engagement.

"The Passing Show of 1913" at the Winter Garden, has graduated into the class of a premiere danseuse and is now surrounded by a ballet.

Louis Mann is to be seen in New York shortly in "Children of Today," a new play, by Clara Lipman and Samuel Shipman. Mr. Mann is now touring in the play.

Laura Hamilton, who has been playing in "The Passing Show of 1913," has been cast for an important role in "Oh I Say," a new musical farce, which the Shuberts recently produced in Toronto.

"The Honeymoon Express," with Al Jolson, broke all records for musical comedy business at the Lyric Theatre, Philadelphia. As a result of the enormous business the tour has been extended to Holy Week, when Mr. Jolson and the other favorites in "The Honeymoon Express" will return to the Winter Garden, New York, in a new production.

Henry Norman, of "Chocolate Soldier" fame has been added to the cast of "The Passing Show of 1913."

RETAIL BUTCHERS SHOULD REDUCE PRICE OF MEAT

Canadian and Argentine Competition Coming in and Wholesale Prices at Chicago Fall Off

Chicago, Oct. 16—The market for cattle and hogs at the stock yards is somewhat demoralized, which ought to be good news to the housekeepers. More than 19,000 cattle reached the yards today. The prime steers were sold at $8.75 and $9.00 a hundred lbs., which is more than $2.25 a hundred less than the high point of last spring.

Two thousand good cattle were left unsold from the big run of yesterday. The packers were not anxious to buy at these prices. Even good beeves can be bought for $6.60 a hundred weight.

Shippers are not buying the usual number because of Canadian cattle competition. Canadian cattle are coming into Buffalo and Detroit. The packers are bringing 40,000 quarters of Argentine dressed beef into New York due this week.

Canadian cattle are invading the stockyards here. Fully 1,000 were in the pens today. The belief is that the partial failure of the corn crop is responsible for the big influx at this time.

Canadian bacon is being handled here by the big meat shops at prices about the same as the home product. All this indicates that the retailers can make a reduction in the price of meats. The packers assert this reduction is due but allege that the majority of the retail butchers are pirates.

BOWLING NOTES

The General Store at the navy yard are to form a bowling league and expect six teams to enter.

A City League of three men teams is being talked up and a schedule will be arranged.

Some of the police officers are on the quiet getting in a little practice with the pins, and later want to give the newspaper men a surprise.

The bowling controversy between the Beane and Payne clerks, threatens to break out at any time.

A bowling match was rolled at the Arcade alleys on Thursday evening and the Hustlers won. Nobody broke the three century mark, Capstick being high with 288. The score:

Hustlers				
Howe	91	90	99	280
White	76	86	99	261
Mitchell	89	74	83	246
Kingsbury	90	87	106	283
Smith	87	95	84	266
Totals	433	432	471	1336
Picked Team				
Capstick	93	91	104	288
Kok	84	89	88	261
Petraske	93	78	89	260
Busch	82	99	73	254
Ranger	84	99	75	258
Totals	436	436	429	1301

Swan Wood, the oriental dancer in

ANOTHER WASTE ELIMINATED

Waste wood in the manufacture of school desks is now being used for the backs of cheap brushes, according to the statement of the forest service.

A large manufacturer of school desks in Michigan had a considerable amount of waste material in sizes which were too short to enter into the manufacture of the smallest desk and could not be utilized further with his machinery or in his line of work. This material was all hard maple in pieces an inch thick, a foot or so long and about three inches wide; for a long time it had been consigned to the waste pile and sold as fire wood. This waste amounted to from one thousand to fifteen hundred board feet each day. A nearby manufacturer was using practically this quantity of maple, which he was sawing up into small pieces for making the backs of cheap brushes.

Members of the forest service, investigating methods of eliminating factory waste, conceived the idea that the blocks used by the brush factory could be readily secured from the waste of the school desk manufacturer and on this basis got the two together. Arrangements were made so that the brush manufacturer now places orders with the other firm for its raw material and what was formerly waste is now a source of profit.

MARINE OFFICER 12 YEARS OVER LIMIT.

The United States Marine Corps has the distinction of having an officer on its active list who is twelve years beyond the lawful age of retirement. This is First Lieutenant Antoine J. Corbester, who was the beneficiary of an act of Congress passed March 4, 1913, opointing him to that office. Mr. Corbester has been on duty as sword master at the United States Naval Academy since 1867, and on account of his long and faithful service was rewarded by the appointment to the line of the Marine Corps. It was, however, stated in the act that he was to be an extra number and not in line of promotion. The special act of Congress placing Mr. Corbester, notwithstanding his age, in the marine corps, made no reference to his being placed on the retired list, and it is therefore held that in the absence of an official act by the Secretary of the Navy or the President he must be carried on the list of active officers of the marine corps.

PRESENTED CREDENTIALS TO QUEEN.

The Hague, Netherlands, Oct. 16.—Professor Henry Van Dyke, formerly of Princeton University, the new United States minister to the Netherlands today presented his credentials to Queen Wilhelmina at he Palace of Het Lon. In an address, after expressing the complimentary wishes of President Wilson to the queen, Professor Van Dyke spoke of his own peculiar pleasure in taking up his mission, because, he said:

"Holland was the home of my forefathers, and gave to America the fundamental ideas of religious liberty, public education and federal union, and is the centre of the most thoughtful efforts to promote the peace of the world on the basis of international justice and reason."

Professor Van Dyke signalled the commencement of his mission by send-

Praises This Remedy for Lung Trouble

Many people are led to believe that Lung Trouble is a disease which cannot be conquered. This is wrong, as many have fully recovered their health. A change of climate has helped some, but many more have been restored to health by breathing the freshest air, eating well-cooked, wholesome food, being temperate in their habits and adding the tonic qualities of Eckman's Alterative, a medicine for Throat and Lung Troubles. Investigate this case:—

Bowling Green, Ky., R. No. 4.

"Gentlemen:—The spring of 1908 I had a severe cough for my medicine. I tried all the medicine that my friends recommended to me, but no results came for the better. I had night sweats, and would cough and spit until I got so weak I could hardly do anything. But at last, James Deering, of Glasgow Junction, insisted that I try your medicine. In one week's time there was quite an improvement in my condition, and after I had taken several bottles I felt as well as ever in my life. I firmly believe that Eckman's Alterative will relieve any case of lung trouble if taken before the last stage."

(Affidavit) A. C. BETTERSWORTH.

(Above abbreviated; more on request.)

Eckman's Alterative has been proven by many years' test to be most efficacious for severe Throat and Lung Affections, Bronchitis, Bronchial Asthma, Stubborn Colds and in upbuilding the system. Contains no narcotics, poisons or habit-forming drugs. Ask for booklet telling of recoveries, and write to Eckman Laboratory, Philadelphia, Pa., for evidence. For sale by all leading druggists and in Portsmouth by Benjamin Green.

STATE OF NEW HAMPSHIRE.

Rockingham, ss. Citation.

To Jennie L. Harlow of Portsmouth, in said County, insane ward under the Guardianship of Alfred E. Howard, her heirs expectant, and all other persons interested.

You are hereby notified that said Guardian has filed his account in the Probate Office for said County and will exhibit the same unto his wards, at a Court of Probate to be holden at Portsmouth, in said for said County, on the fourth day of November next, at 10 o'clock A. M., for examination and allowance.

You are therefore hereby cited to appear at said Court to be heard thereon, and to make such objections as you may then have. And notice is hereby required to be given by causing this citation to be published three weeks successively in the Portsmouth Herald, a newspaper printed at Portsmouth, in said County, the last publication whereof to be at least one week prior to said Court.

Witness, LOUIS C. HOTT, Esquire, Judge of said Court, this fifteenth day of October, A. D. 1913.

ROBERT SCOTT, Register of Probate.

3 oct 17-24-31

TWO HOURS WITH SOUSA.

When people have no personal knowledge of anything that is much talked of, or is more or less famous, they often form an opinion by hearing or reading the comments of those whose authority is undoubted. There may be some who have never heard, for instance, Sousa's Band, or seen John Philip Sousa, but there are very few who have not heard of Sousa and his Band, for almost every home has either a piano or a phonograph on which the most popular Sousa music is played. But the chance to hear the real Sousa Band and see its celebrated conductor, will be offered on the afternoon of Oct. 24, when Sousa and his Band will be at the Portsmouth Theatre. Don't wait until you read what the paper says about it the morning after, but go to hear the concert, and say afterwards, "How that two and a half flew."

SCHOOLMASTERS' CLUB MEETS AT CONCORD

Concord, Oct. 16—The fifteenth annual banquet and meeting of the New Hampshire Schoolmasters' Club was held at the Eagle Hotel this evening. The speakers were State Superintendent Henry C. Morrison, President Fairchild of the State College, and Professor Crawshaw, dean of Colgate University.

The election of officers resulted as follows: President, George Winch of Manchester; vice president, F. W. Takeman of Nashua; secretary and treasurer, J. N. Pringle, Portsmouth.

ing a choice collection of tulip bulbs to be planted in the garden of Nassau hall, Princeton.

CLASSIFIED ADS

For Sale, Wanted, To Let, Lost, Found, Etc.

YOU GET RESULTS FROM THIS COLUMN

1 Cent a Word Each Insertion. Four Lines One Week 40c

HELP WANTED.

WANTED—A nurse maid. Apply to Mrs. L. J. Golliver, 207 Rockland street. he o 15, tf.

WANTED—Some one to teach dancing to a class of 12 or more young men. Address L. I. Smythe, 25 Vaughan street, Portsmouth, N. H. he oct 14, 1w

WANTED—Live salesman in each county for highest grade garden and grass seeds. Permanent situation, good pay. Experience unnecessary. Cobb & Co., Franklin, Mass. he o15 1w

WANTED—Job pressman. Apply at this office. ch tf, O 11.

WANTED—Salesman to sell Lubricating Oils, House and Barn paint, and Specialties. Big profits. Champion Refining Co., Cleveland, O. ch 3 mos. Sept. 16

SEVEN PER CENT. ON YOUR MONEY—Casady Co., Bankers, Omaha, Nebraska, can get you 7 per cent. on your money in amounts from $500 up; first class security, short or long time loan; commercial paper for discount. Correspondence invited. hea26,tf

TO LET.

TO LET—3 large furnished rooms for light housekeeping. Use of gas and cooking range. Easy terms. Apply at corner Atkinson and Jefferson st. ch 1w. O 16.

TO LET—A house of 8 rooms, 129 Dennett street. Apply 188 Dennett street. HC 1w O 14.

TO LET—Office with private count office, same floor with Herald, all modern conveniences, including heat. Rent $16. Inquire of The Herald.

TO LET—Flat of four rooms with improvements. Apply at 46 State street. he s30 tf

TO LET—Suite of three offices with all modern conveniences. Inquire at Herald Office. he tf j 18.

TO LET—Tenement in Daniel stre t block. Inquire at this o., ca. ch tf. s 23

FOR SALE

FOR SALE—A seashore farm at Odiornes Point, Rye, N. H. J. W. Foye. ch 3t. O 16.

FOR SALE—A large cow and calf. Apply to William A. Shapleigh, Eliot, Maine. he o 13

FOR RENT—Two front offices in Freeman's Block, ready November 1st. Inquire of the Janitor. O4CHtf.

FOR SALE—Pair of bay horses, age 8 years, weight 2600 lbs., sound and excellent workers. James W. Berry, Stratham, N. H., Tel. Con. jch Oct.8.1w

FOR SALE—The most desirable house lot in the city, on Lincoln avenue and on Broad street. Inquire of F. W. Hartford.

FOR SALE—House lot on South Road. Price $300.

LOST.

LOST—A gentleman's gold locket. Notify this office and receive reward. HC 1w O 14.

TRANSPORTATION.

BOSTON & MAINE TIME TABLE In effect Sept. 28, 1913

Leave Portsmouth for Boston—8.00, 6.20, 7.26, 8.16, 10.41, 10.53 am, 1.42, 4.55, 7.39 pm. Sundays—3.00, 7.45, 11.00 am, 1.38, 5.00, 7.50 pm.

Arrive at Boston from Portsmouth—5.10, 8.19, 9.06, 10.21 am, 12.15, 12.45, 3.20, 6.52, 9.20 pm. Sundays—5.10, 10.16 am, 12.40, 3.39, 7.15, 9.50 pm.

Leave Boston for Portsmouth—7.30, 8.35, 9.00, 10.24 am, 12.00, 2.30, 4.54, 6.00, 7.30, 10.00 pm. Sundays—4.00, 8.20, 9.00 am, 1.30, 7.00, 7.30, 10.00 pm.

Arrive at Portsmouth from Boston—9.44, 10.12, 10.41 am, 12.17, 2.33, 5.23, 6.41, 7.53, 9.06, 11.34 pm. Sundays—6.34, 10.27, 10.41 am, 3.22, 9.00, 9.06, 11.34 pm.

Leave Portsmouth for Portland—8.50, 10.44 am, 2.43, 5.35*, 9.09, 11.38 pm. Sundays—11.44 am, 9.09, 11.38 pm.

Leave Portland for Portsmouth—1.05, 9.00 am, 12.05, 6.05 pm. Sundays—3.00 am, 12.10 pm.

Leave Portsmouth for Concord—8.44 am, 12.18, 5.33 pm. Sundays—***7.35 pm.

Leave Concord for Portsmouth—7.25 am, 12.03, 3.35 pm. Sundays—***8.23 am.

Leave Portsmouth for Dover—5.55, 9.47 am, 12.22, 2.40, *5.35, **9.12 pm. Sundays—10.55 am, 9.12 pm.

Leave Dover for Portsmouth—6.47, 10.17 am, 12.55, 4.22, *5.35, 10.00 pm. Sundays—1.18, 10.00 pm.

Leave Portsmouth for Somersworth, Rochester, Wolfboro, North Conway and Intervale—10.15 am, 2.48, 5.38 pm. Sunday—****8.05 am.

Leave Portsmouth for York Beach—7.40, 11.00 am, 2.51, 5.43 pm.

Leave York Beach for Portsmouth—6.34, 9.28 am, 12.45, 3.50 pm.

* Via Dover.
** Connects with New York Express.
*** Will not run after Nov. 30.
**** No Connection for Wolfboro.

NEW YORK $4.0 BAY STATE LINE

Outside Two-Berth Staterooms, $1.00
Modern Steel Screw Steamships
Georgia and Tennessee
Daily and Sunday Between Providence and Pier 18, East River, N. Y.
New Management.
Improved Service.
CITY TICKET OFFICE
214 WASHINGTON ST., BOSTON.
Write for Folder.

Colonial Line
Improved Passenger Service BETWEEN
Boston and New York
VIA RAIL AND BOAT
$4.05 ONE WAY—
ROUND TRIP $7.00
WEEK DAYS AND SUNDAYS
Fast and elegant propeller Steamers
"Concord" and "Lexington"
In Commission
"Every Stateroom Has a Window"
Ticket Office 306 Washington St., Boston.
LOCAL AGENTS—E. M. SHUTRUM, 101 Congress St.; MISS MARY A. McCARTHY, at Bichard's Store, Bow Street.

"QUEEN OF SEA ROUTES"
Merchants' and Miners' Trans. Co
STEAMSHIP LINES
Boston and Providence
—TO—
Norfolk, Newport News, Baltimore, Philadelphia, Savannah and Jacksonville
Through tickets on sale to and from principal points. Fine steamers. Best service. Low fares. Wireless telegraph
SPECIAL RATES TO
NORFOLK AND OLD POINT
Send for Booklet.
James Perry, Agt., Providence, R. I.
C. H. Maynard, Agt., Boston, Mass.
W. P. TURNER, P. T. M.
Gen. Offices, Baltimore, Md.

NAVY YARD FERRY TIME TABLE.

Launch leaves Navy Yard, Working days at 7.50, 8.35, 9.15, 10.00, 10.30, 11.15, 11.45 am., 1.05, 1.35, 2.15, 2.45, 3.20, 4.00, 4.20, 4.40, 5.00, 6.00, *7.45 pm. Sundays—10.00, 10.15 am, 3.15, 12.35 pm. Holidays—9.30, 10.30, 11.30 am.

Launch leaves foot of Daniel Street, Portsmouth, Working days, at 8.25, 8.45, 9.30, 10.15, 11.00, 11.30 am., 12.15, 1.15, 1.45, 2.30, 3.00, 3.40, 4.10, 4.30, 4.45, 5.40, 6.10, *10.00 pm. Sundays—10.07 am, 12.05, 12.35, 12.45 pm. Holidays—10.00, 11.00 am, 12 m.

* Wednesdays and Saturdays.

John W. Spaulding D. O. Osteopath
Graduate of the Kirksville College of Osteopathy
Office Hours 9 to 12 A. M. 1 to 4 P. M.
Sundays by appointment only.
Office Rooms 1 and 2, Spaulding Block, Cor. Congress and Pleasant Sts.
Portsmouth, N. H.

The Value of Our

SCHOOL OF DRESSMAKING

for home sewing is being demonstrated at our rooms by Miss Thompson of the Butterick Pattern Co.

A COURSE OF SIX LESSONS FOR $1.00

Appointments may be made for morning or afternoon.

Bring material and cut and make under the instruction of Miss Thompson and the result will be a perfect fitting garment.

As the number that can be accommodated is limited applications should be made at once.

THE D. F. BORTHWICK STORE

LOCAL DASHES

Parlor stoves at Paul's.

Indian summer is yet to come.

Home made candy fresh every day. Paras Brothers, Tel. 29.

Upholstering, hair mattresses renovated. Margeson Brothers. Phone 570.

John H. Dowd's, Marble and Granite Monumental Works, 52 Market street.

The board of county commissioners are holding their regular weekly session in this city today.

FOR SALE—Double house on High street. Price $2900. Fred Gardner.

A lot of brass auto horns with 3 ft. of tube and bulb, list $5.00, will sell these for $2.50. Chas. E. Woods Bow street.

Lobsters and fish of all kinds caught by our own boats, fresh every day. E. Jameson & Sons. Tel. 653.

Groceries which sell regularly for $1.45 for only $1.00, at Benfield's, Saturday. See our ad in another column.

Rubber preserving jar rings, 3 doz. for 10c, at Paul's, 87 Market street.

The 7.30 train from Boston last evening was run in two sections owing to the heavy travel.

Sale, entertainment and dance, Union Robokah Lodge, No. 3, Odd Fellows' hall, Oct. 21 and 22. Admission 15c.

23 Lbs. nice slack salted pollock for $1.00; 100 lbs. for $4.25, at Clark's Branch, Tel. 133. b oct 14, 1w

The brick tenement house being constructed on the corner of High and Hanover streets is fast approaching completion.

Hard and soft wood for sale, sawed, split and delivered. Teaming and furniture moving. Lowest market prices. Reagan & Clair, 230 Cate street Tel. 1194 M. ch tf.

The men employed on the Boston & Maine railroad in this city were made happy today by the visit of the paymaster.

FOR SALE—Double house corner Marcy and Gates street. Price $2500. Fred Gardner.

We use the purest ingredients in our ice cream. That is why it is best. Paras Brothers. Tel. 29.

Lobsters, Isles of Shoals Haddock and Cod brought in every morning fresh, by our own fishing fleet. H. A. Clark & Co., 1 and 2 Commercial Wharf. Tel. 615.

Several automobile parties returning from the White Mountains, passed through this city today. All of the machines showed traces of having passed over some very muddy roads.

Mrs. J. Howard Grover, Mrs. George B. Chadwick, Mrs. Daniel J. Melville and Mrs. James Little are attending the Rockingham Missionary Convention which is in session at Exeter.

Safety razor blades sharpened, lawn mowers ground, saws filed, umbrellas mended, keys made, locks repaired, razors honed and rehandled, scissors, knives and tools ground at Horne's, 65 Daniel street.

The continued east wind is causing exceptionally high tides at Hampton Beach, the marshes being flooded along the coast, and sea birds in large numbers are attracting the gunners.

The Portsmouth High School football team will meet the Exeter High team on the South playgrounds on Saturday afternoon.

A new parlor stove for $3.98, at Paul's, 87 Market street.

DRESSMAKING SCHOOL.

Many Taking Advantage to Learn the Art Under a Professional Teacher.

Miss Thompson is very successfully carrying on her dressmaking school at the Borthwick store. These dressmaking instructions prove very helpful to mothers, daughters, and business girls.

All women of Portsmouth should strive to take advantage of this golden opportunity to learn dressmaking under the direction of a professional teacher.

PERSONAL ITEMS

Miss Madeline H. Smith is the guest of Miss Madge L. Quimby of Keene.

Mr. and Mrs. Frank L. Smith left for Brooklyn, N. Y., to pass his vacation.

Miss Charlotte M. Perkins is the guest of Miss Annie M. Piper of Haverhill.

J. A. Stringer of York Beach is passing a few days with friends in Manchester.

Rev. J. H. Hoskins of Concord formerly of this city will speak at Strathborn on Sunday.

Mrs. Percival Lowell has closed her summer home at York Harbor and returned to Boston.

H. H. Jenness is not to give up his grocery business and move away as has been reported.

Miss Mary Lawrence of Pittsfield, Mass., is passing the week end with friends in this city.

Mrs. Nellie Trefethen of this city has been the guest of relatives in Rochester this week.

W. P. Chandler of Penacook is at York Beach putting his cottage in shape for the winter.

Mrs. Emily R. Williams and young daughter Edith of Farmington, are the guests of friends here.

Mr. Ernest E. Frederickson, has returned home from Europe after a four months' pleasure trip.

Mrs. Nathan Amee and Mrs. Annie Silver are passing the remainder of the week at Boston and Salem.

Mrs. Rebecca Noble of Portsmouth and Mr. William Clark of Portland were married at Portland recently.

Mr. and Mrs. J. True Davis and sons Philip and Raymond of Broad street are passing a few days in Boston.

United States Senator Jacob H. Gallinger is seriously ill at his home in Concord and his friends are worried over his condition.

Dr. James Dwight and family of Boston, who have been passing the summer at York Harbor, returned to the Hub this week.

During the absence of Manager Whipple of the American Express Co., in this city, Granville G. Berry is in charge of the main office.

Miss Alice G. Young of this city, is visiting relatives in Manchester.

Miss Louise Moulton of Manchester is passing a weeks' vacation at York Beach.

Postmaster Thomas E. Wilson of Kittery attended the meeting of the Postmasters of New England held at the American House, Boston, on Wednesday.

Deputy Collector of Customs Looney who has been attending the two days' conference of deputies at Portland, with Collector Emmons has returned to this city.

J. N. Pringle superintendent of the local schools was elected secretary and treasurer of the Schoolmasters' Club held at Eagle Hotel at Concord last evening.

Judge of Probate Louis G. Hoyt of Kingston, and Register of Probate Robert Scott of Exeter were here on Thursday to hold a special session of probate court.

Postmaster Joseph P. Conner who was present at the annual convention of postmasters of New England, in Boston was elected one of the board of five directors.

Paymaster Charles Conrad has been ordered to this navy yard as paymaster and will relieve Pay Director James S. Phillips, who will soon be placed on the retired list.

Misses M. Anna Rand, Margaret Rand, Bertha Colburn, Jessie Woods, Emma Foss and Mr. J. N. Pringle are attending the State Convention of Schoolteachers which is being held at Concord today.

Rev. E. P. Moulton, pastor of the Pearl street, Free Will Baptist church was one of the speakers at the annual meeting of the Rockingham Association of Free Baptists churches at South Berwick on Wednesday.

ITEMS OF INTEREST TO NAVY YARD EMPLOYES

Naval Orders

Lieut. C. L. Hand detached the Virginia to aid on staff commander third division, Atlantic fleet.

Lieut. D. M. Sebroton, detached the New Jersey to aid on staff commander third division Atlantic fleet.

Lieut. Junior Grade, R. P. Emrich, detached staff commander third division Atlantic fleet, to home and wait orders.

Ensign M. B. McComb, detached the Walke to the Jouett.

Ensign Bradford Mosca detached the D1, to the Connecticut fitting out the K2 and in command when commissioned.

Ensign M. P. Refo Jr., detached submarine instruction to command the D1.

Medical Director M. C. Hencberger placed on retired list of officers of navy from October 20 to home.

Acting Asst. Surgeon R. H. Pratt, detached mariner recruiting station, Philadelphia to home.

Asst. Surgeon Guthrie McConnell, to mariner recruiting station, Philadelphia.

Asst. Surgeon M. N. Hidden to the naval Medical School, Washington.

Vessel Movements

Arrived—Prairie at New York, Nereus at Hampton Roads, South Dakota at Mare Island; Ozark, Caesar, C1, C2, C3, C4, and C5 at Guantanamo, and the Albany at Yokohama.

Sailed—Nan Shan from San Francisco for Guaymas, California from Topolobampo for Guaymas, Ammen from Philadelphia for Newport, Des Moines from Guantanamo for Portsmouth, N. H., and the Culgoa from New York for Hampton Roads.

Des Moines On Way

The cruiser Des Moines, commander Andrew J. Long, left Guantanamo for Portsmouth on Thursday. According to the last survey of the vessel a lot of work is necessary to put the vessel in shape, that was not completed on her last visit to this port. The overhauling if undertaken at this time, will keep the ship here a good part of the winter.

Dancing Party

The marine guard of the yard combined are talking of conducting a complimentary concert, and ball in this city.

Gave Farewell Dinner

Chief Carpenter Hardie of the U. S. S. Tennessee, which shortly leaves for Philadelphia, and first officer Robert P. Powers of the Hector recently gave a farewell dinner at the Elks Home on Pleasant street. The boys say that the spread was all that could be desired and that the hosts who have helped to keep things lively at the home will be greatly missed.

Had An Ill-Turn

Charles A. Wendell foreman sparmaker suffered an ill turn in his office shortly before the closing hour of work on Thursday. He was attended by the yard medical force and later removed to his home in this city. Today he is reported as much improved.

Wants a Man With Record

H. N. Hott of the Accounting department who is always in the limelight in yard sporting circles, states that he does not intend to recognize the challenge thrown at him for a pool match from the fact that J. Long is not among those taking part in the present pool tournament, and that he has no record in pushing the cue.

Following the Navy

The fact that the army contemplates the establishment of disciplinary barracks again calls attention to the success of that system which has been adopted by the navy department, which established its naval disciplinary barracks at the naval station at Port Royal, S. C., on Sept. 1, 1911, with Major Charles B. Hatch, U. S. M. C., in command. The officer has made a complete success of the system. So much so that he has been highly commended in a report of the naval board of inspection for shore stations, of which Rear Admiral John R. Edwards is the president.

For Public Works

A hod carrier was required in the public works department today.

The Herald Hears

That a bunch of sailors and a railroad man started a bit of excitement on Vaughan street on Thursday night.

That the row started about sidewalk room.

That the railroad man appears to have been there with the wallop.

That he certainly handed it to the bluejacket.

That when he saw bottles coming his way he did some fall sprinting.

That the Skee Club are doing the Knowles stunt in the Newington woods.

That they have not as yet met any wild cats or bears.

That the strategy board is holding nightly sessions.

That they are settling the local political question as far as the mayoralty nomination goes.

That water meters for the city may be an expensive proposition but it is certainly a paying one in the end.

That a big husky gent passed some time waiting for a train at the depot on Thursday.

That he entertained everybody with his choice vocal selections.

That he made a hit with the old-time song "I'm Poor, But a Gentleman Still."

That he finally sang himself to sleep.

That he certainly was some vocal artist at that.

That the veteran firemen here are getting anxious waiting to hear from South Berwick.

That it is up to the red shirt bunch in the Maine town to come across with the proper challenge if they are really sincere.

That the occupants of a hack are wondering what happened to a tire.

That they cannot understand why one of them got struck with the fire in six places at the same time, while the other got away without a scratch.

That the buttermilk party by the Half and Half Club will be some class.

That the next feed at the P. A. C. will be roast pig.

That the Electric Light Co., are doing a good job in removing that pole congestion at the corner of High and Hanover streets.

That hoop skirts are said to be coming back in fashion.

That man may as well throw up the sponge and give up his right to one hook in the clothes closet.

That hotel business in Concord has increased some since Harry Thaw arrived there.

That it don't always pay to judge by appearances for sometimes a man clashing a diamond ring has a few nickels in his pocket.

SPECIALS AT CATER'S MARKET FOR SATURDAY. 37 DANIEL St. Tel. 120.

Well, we have managed to get another lot of those fancy fresh killed hens, which we will sell as follows: Hindquarters, only 16c lb; legs, 13c lb; Forea, 11c lb; 12 lbs. best quality sweet potatoes for 25c; Irish potatoes, fine quality, only 85c bushel; 3 qts. Cape Cod cranberries for 25c; best Boston Market celery only 15c bunch; fresh cut lettuce, large heads only 8c; Jamaica oranges, very nice, only 25c doz.; special sale on flour, all next week; don't miss this chance to get a barrel of flour for the winter. Cater's Market.

FIREGRAPHS

Rochester, N. H., is agitating the steam fire engine question again which always follows every serious fire in that city. A resolution has been offered appropriating $5,500 to purchase a traction steam fire engine, which is the price of a horse drawn steamer. A traction costs about $3000 attached to an ordinary steam engine.

Rochester people do not realize the cost of fire apparatus. An auto chemical like the one in our city, will cost about $5,500; and they expect an auto steam fire engine at that price.

There is one active fireman who enjoyed life last week while the parade of the veteran firemen at Amesbury was being thrown on the screen at Music Hall. Did George see it? George saw it four times.

Would it not be a good idea to motorize the old combination wagon and place it at the Central Fire Station on Court street?

Steamer 3 is expected to arrive back in the near future.

OBSERVER

OBSEQUIES

Mrs. Catherine E. Garland.

The funeral of Mrs. Catherine E. Garland was held at the Church of the Immaculate Conception this Friday morning at 8 o'clock, Rev. Fr. E. J. Walsh, celebrating high mass of requiem. Burial was in St. Mary's cemetery, under the direction of W. P. Miskell, the pall bearers being Dennis J. Carroll, William Ballard, Frank Lynch, Thomas McCarthy, Thomas Lynch, John Lynch.

Henry Plumer.

Word has been received of the death by apoplexy, in New York, of Henry Plumer, son of the late Mr. and Mrs. George W. Plumer of this city. Following services in New York, the remains were brought here for burial in the family lot, Rev. W. P. Stanley officiating. Mr. Plumer is survived by two daughters, Mrs. C. E. Montgomery of Winthrop Highlands, and Mrs. K. A. Grout of Springfield, and a sister, Miss M. K. Plumer of Needham Heights, Mass.

BENFIELD'S SATURDAY SPECIALS

Great Dollar Sale

One pound tea, 50c; 1 lb. coffee, 35c; 1 lb. cocoa, 25c; all for $1.00, with 7½ lbs. of sugar FREE to go with it.

All kinds of Van Camp's Soups, 7c can; always sold for 10c.

The famous "No Name" chocolates, only 19c lb.

14 lbs. Jersey sweet potatoes, 25c; quart Mason jars of minc meat, 29c; Quaker corn flakes, 6c pkg, not more than six to a customer.

You save money at Benfield's, the home of John Alden and Wm. Tell flour.

AT MUGRIDGE'S.

Best sirloin steak	25c lb.
Fancy lamb fores	10c lb.
Fancy lamb legs	15c lb.
Round steak	18c lb.
Smoked shoulders	13c lb.
Old cheese	15c lb.
Heavy salt pork (5 lb. lots)	12½c lb.
Gilt Edge butterine	20c lb.
Fancy All Around Flour	79c bag

English cured pollock (not salt) 20 lbs. for $1.00.

AT THE TILTON DRUG COMPANY

Saturday we are going to put on sale 500 pounds of those celebrated Golden Rod Kisses at only 18c a lb. This price is for Saturday only.

See our line of Briar Pipes, 35c and 50c values, your choice for 25c.

Our Saturday special chocolates as usual.

FOR SALE

6-room house with heat and bath. Large lot

Butler & Marshall
5 Market Street

FOR SALE

House and Barn, 41 Wibird street. House consists of six rooms and bath, gas light, and stands on a large lot.

This is a fine location, being near Middle street.

A BARGAIN AT $2500

FRED GARDNER
Room 2. Globe Building

Parlor Stoves

We have the largest and most complete line of Parlor Stoves ever shown. All handsome in design and finish, in all prices, as:

Flirt, $4.15, $4.98, $6.29.
Crest, $3.38, $4.56.
Beauty, $10.75, $17.50.
Crescent, $9.50, $10.75.
Oaks, $6.50, $12.29, $14.00.
Also the famous Bay State, $24, $29.

NOTICE.

During each week hereafter we will sell one lot of a staple article at cost. For this week we are selling fry pans of pressed steel, guaranteed heavy, in three sizes; choice 30c each.

Watch this ad. each week.

W. E. PAUL, Agt.
87 Market St.

Premier Scenic Temple Programme

For Friday and Saturday

MRS. FISKE in "TESS of the D'URBERVILLES"—Five Reels.

The appearance of Mrs. Fiske, America's favorite artiste, in motion pictures, marks another epoch in the history of film progress. "Tess of the D'Urbervilles," Thomas Hardy's dramatic story, made famous on the stage by Mrs. Fiske's portrayal, and just recently produced by the Famous Players Film Company, is one of the choicest subjects ever introduced into motion pictures. The combination of one of the foremost actresses of the day, and the most noted work of a famous novelist should serve to place motion pictures on a more important plane than it has ever before occupied.

This great feature will be shown at 2.30 in the afternoon; 7 and 9 at night.

SONG—I Love You Dear, and Only You—Gustave Ludus

Miss Marguerite Bassett

Mother's Boy—Keystone

Is a screaming comedy in which Fatty has a thrilling encounter with two bears.

SONG—In Autumn Time—Jacob Mills.

Miss Marguerite Bassett

Exoneration—Domino—Two Reels.

A thrilling drama of Puritan days. A massive production accurately costumed in the garb of the period, with acting of exceptional merit.

Matinee 2.30, Evening 7.00; Saturday evening 6.30.

FALL OPENING STYLE

"FULL"

Our wardrobes are full of new fall and winter suits and these suits are full of style as they are the handiwork of master craftsmen in this field of industry—the designing and tailoring of men's apparel. The suits are also full of wear as the fabrics from which they are made are from the looms of some of the country's best mills. Stein-Bloch Co. and Kuppenheimer styles featured.

HENRY PEYSER & SON
"Selling the togs of the period."

PIANOS at Reduced Prices

We are now in a position to offer prospective piano buyers exceptional bargains. Used pianos in perfect condition, as good as new, or excellent second hand instruments at prices that are very attractive. Easy terms and old instruments taken in exchange.

PIANOS FOR RENT—Special Rates for the winter season.

MONTGOMERY'S MUSIC STORE
Opp. P. O., Portsmouth.

Twice the Weight
Twice the Heating Surface
Twice the Capacity

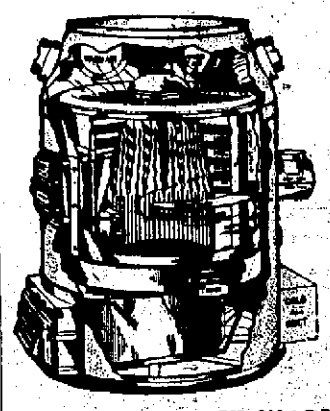

Some advantages of the Kelsey over the ordinary furnace.

The furnace that saves 20 to 30 per cent on your coal bill. Steam and Hot Water Boilers, Plumbing and Sheet Metal Work.

THE KELSKY WARM AIR GENERATOR

John G. Sweetser, Tel. 310

Roofing Papers

All Prices

A. P. WENDELL & CO.
2 MARKET SQUARE—PHONE 850—861

Plymouth Business School

(Portsmouth Branch)

DAY AND EVENING SESSIONS

COURSES—Bookkeeping, Shorthand, Typewriting, English, Penmanship, Civil Service Preparatory, Speed Classes for Stenographers.
OFFICE HOURS—2 to 5 P. M. Daily.

E. C. PERRY, Principal.
Times Building. Opposite Postoffice.